

Score Layout and Printing

 **Cubase • SX**

MUSIC CREATION AND PRODUCTION SYSTEM

Manual by Ludvig Carlson, Anders Nordmark, Roger Wiklander  
Quality Control: C. Bachmann, H. Bischoff, S. Pfeifer, C. Schomburg

The information in this document is subject to change without notice and does not represent a commitment on the part of Steinberg Media Technologies GmbH. The software described by this document is subject to a License Agreement and may not be copied to other media except as specifically allowed in the License Agreement. No part of this publication may be copied, reproduced or otherwise transmitted or recorded, for any purpose, without prior written permission by Steinberg Media Technologies GmbH.

All product and company names are ™ or ® trademarks of their respective owners. Windows 2000 and Windows XP are trademarks of Microsoft Corporation. The Mac logo is a trademark used under license. Macintosh and Power Macintosh are registered trademarks.

© Steinberg Media Technologies GmbH, 2003.  
All rights reserved.

## **Table of Contents**

## **7 How the Score Editor works**

---

- 8 In this chapter you will learn:
- 8 Welcome!
- 9 How the Score Editor operates
- 10 MIDI notes vs. score notes
- 11 Display quantize
- 16 Entering notes by hand vs. recording notes

## **17 The basics**

---

- 18 In this chapter you will learn:
- 18 Preparations
- 18 Opening the Score Editor
- 19 The project cursor
- 20 Page Mode
- 22 Changing the Zoom factor
- 23 The active staff
- 24 Making page setup settings
- 24 Designing your work space
- 29 About dialogs in the Score Editor
- 29 Setting key, clef and time signature
- 36 Working with transposing instruments
- 37 Working order
- 38 Force update

## **39 Transcribing MIDI recordings**

---

- 40 In this chapter you will learn:
- 40 About transcription
- 40 Getting the parts ready
- 41 Strategies: Preparing parts for score printout
- 42 Staff settings

- 51 Situations which require additional techniques
- 53 Inserting display quantize changes
- 54 Strategies: Adding display quantize changes
- 55 The Explode function
- 57 Using “Scores Notes To MIDI”

## **59 Entering and editing notes using the mouse**

---

- 60 In this chapter you will learn:
- 60 Staff settings
- 63 Note values and positions
- 66 Adding and editing notes
- 70 Selecting notes
- 72 Deleting notes
- 73 Moving notes
- 76 Duplicating notes
- 76 Moving using the bar handles
- 77 Cut, copy and paste
- 78 Editing pitches of individual notes
- 80 Changing the length of notes
- 82 Splitting a note in two
- 82 Working with the Display Quantize tool
- 83 Split (piano) staves
- 85 Strategies: Multiple staves
- 86 Inserting and editing clefs, keys or time signatures

## **89 Staff settings**

---

- 90 In this chapter you will learn:
- 90 Staff settings
- 91 Making settings
- 92 Working with staff presets
- 93 Staff names
- 93 Key and clef
- 94 Display quantize and interpretation flags
- 95 Display transpose
- 96 The Options tab
- 98 The Polyphonic and Tablature tabs

## **99 Polyphonic voicing**

---

- 100 In this chapter you will learn:
- 100 Background: Polyphonic voicing
- 103 Setting up the voices
- 107 Strategies: How many voices do I need?
- 108 Entering notes into voices
- 109 Checking which voice a note belongs to
- 109 Moving notes between voices
- 112 Handling rests
- 113 Voices and display quantize
- 115 Creating crossed voicings
- 117 Automatic polyphonic voicing – Merge All Staves
- 118 Converting voices to tracks – Extract Voices

## **119 Additional note and rest formatting**

---

- 120 In this chapter you will learn:
- 120 Background: Note stems
- 121 Setting stem direction

- 124 Stem length
- 125 Accidentals and enharmonic shift
- 127 Changing the note head shape
- 128 Other note details
- 131 Copying settings between notes
- 132 Handling beaming
- 142 About tied notes
- 145 Graphic moving of notes
- 146 Cue notes
- 148 Grace notes
- 150 Tuplets

## **155 Working with symbols**

---

- 156 In this chapter you will learn:
- 156 Background: The different layers
- 159 The symbol palettes
- 165 Important! – Symbols, staves and voices
- 166 Adding symbols to the score
- 179 Selecting symbols
- 182 Moving and duplicating symbols
- 189 Changing length and shape
- 190 Double clicking symbols
- 191 Deleting symbols
- 191 Copy and paste
- 192 Alignment
- 193 Symbol details

## **201 Working with chords**

---

- 202 Chord symbols

## **209 Working with text**

---

- 210 In this chapter you will learn:
- 210 Adding and editing text symbols
- 215 Different Types of text
- 222 Text functions

## **229 Working with layouts**

---

- 230 In this chapter you will learn:
- 230 Background: Layouts
- 231 Creating a layout
- 232 The Layout List
- 233 Using layouts – an example
- 234 Marker Track to Form

## **235 Designing your score – additional techniques**

---

- 236 In this chapter you will learn:
- 236 Layout settings
- 239 Staff size
- 240 Hiding/showing items
- 242 Coloring notes
- 243 Multiple rests
- 245 Adding and editing bar lines
- 246 Creating upbeats
- 249 Setting the number of bars across the page
- 251 Moving bar lines
- 253 Dragging staves
- 256 Adding brackets and braces
- 257 Auto Layout
- 261 Clean Up Layout
- 262 Breaking bar lines

## **265 Scoring for drums**

---

- 266 In this chapter you will learn:
- 266 Background: Drum maps in the Score Editor
- 269 Setting up the drum map

- 272 Setting up a staff for drum scoring

- 273 Entering and editing notes
- 273 Using “Single Line Drum Staff”

## **275 Creating tablature**

---

- 276 In this chapter you will learn:
- 276 Automatic creation
- 279 Manual creation
- 280 Tablature number appearance
- 281 Editing
- 282 Note head shape

## **283 The score and MIDI playback**

---

- 284 In this chapter you will learn:
- 284 The MIDI Meaning function
- 286 Dynamic crescendo symbols

## **289 Printing and exporting pages**

---

- 290 Printing
- 290 Exporting pages as image files

## **293 Troubleshooting**

---

- 294 In this chapter you will learn:
- 294 How to use this chapter
- 294 Adding and editing notes
- 297 Symbols and layout

## **299 Tips and Tricks**

---

- 300 In this chapter you will learn:

## **305 Index**

---

# 1

## How the Score Editor works

## In this chapter you will learn:

- How the Score Editor and MIDI data relate.
- What display quantize is and how it works.

## Welcome!

Welcome to scoring in Cubase SX! The Score Editor has been created to allow you to get any possible piece of music displayed as a score, complete with all the necessary symbols and formatting. It allows you to extract parts out of a full orchestra score, to add lyrics and comments, create lead sheets, score for drums, create tablature, etc. In other words: just about any type of notation you could ever desire!

There are a few basic principles to how the Score Editor works, which you just have to understand to make full use of it. So please bear with us during this chapter, we'll try to be as concise as possible.

# How the Score Editor operates

The Score Editor basically does the following:

- Reads the MIDI notes in the MIDI parts.
- Looks at the settings you have made.
- Decides how the MIDI notes should be displayed according to the settings.

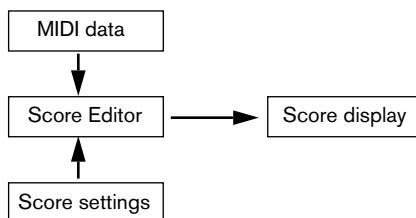

The Score Editor takes MIDI data and settings as input and produces a score as output.

The Score Editor does all this in real time. If you change some of the MIDI data (for example by moving or shortening a note) this is immediately reflected in the score. If you change some of the settings (for example the time signature or key signature) this is also immediately apparent.

You should not think of the Score Editor as a drawing program, but rather as an “interpreter” of MIDI data.

## MIDI notes vs. score notes

MIDI tracks in Cubase SX hold MIDI notes and other MIDI data. As you may know, a MIDI note in Cubase SX is only defined by its position, length, pitch and velocity. This is not nearly enough information to decide how the note should be displayed in a score. The program needs to know more: What type of instrument are we talking about, Drums? Piano? What key is the piece in? What is the basic rhythm? How should the notes be grouped under beams? etc. You provide this information by making settings and working with the tools available in the Score Editor.

### An example of the MIDI/score relationship

When Cubase SX stores a MIDI note's position it makes the measurement in an absolute value, called ticks. There are 480 ticks to a quarter note. Have a look at the example below.

A quarter note at the end of a 4/4 measure.

The note is on the fourth beat of the measure. Now, let's say you change the time signature to 3/4. This shortens the length of a "measure" to only three quarter notes – 1440 ticks. Suddenly our quarter note is in the next measure:

The same note in 3/4.

Why? Since by changing the time signature you are not changing the MIDI data in the track/part (that would ruin your recording!), the note is still at the same absolute position. It's just that now each "measure" is shorter, which effectively moves the note in the score.

What we are trying to get across here is that Score Editor is an "interpreter" of the MIDI data. It follows rules that you set up by making settings in dialogs, on menus, etc. And this interpretation is "dynamic", or in other words, it is constantly updated whenever the data (the MIDI notes) or the rules (the score settings) change.

## Display quantize

Let's say you used the project window to record a figure with some staccato eighth notes. When you open the Score Editor it displays it like this:

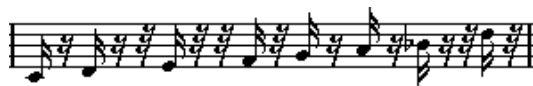

This doesn't look anything like what you intended. Let's start with the timing – obviously, you were off at a couple of places (the third, fourth and last note all seem to be a 32nd note late). You can solve this by quantizing the figure, but this would make the passage sound too “stiff”, and not fit in the musical context. To resolve this problem the Score Editor employs something called “display quantize”.

Display quantize is a setting which is used to tell the program two things:

- How precise the Score Editor should be when displaying the note positions.
- The smallest note values (lengths) you want displayed in the score.

In the example above, the display quantize value seems to be set to 32nd notes (or a smaller note value). When reading the following chapters you will find out how to set the display quantize value yourself.

Let's say we change the display quantize value to sixteenth notes in the example:

With display quantize set to sixteenth notes.

OK, now the timing looks right, but the notes still don't look like what you intended. Maybe you can understand that from a computer's point of view, you did play sixteenth notes, which is why there is a lot of pauses. But that's not how you meant it. You still want the track to play back short notes, because it is a staccato part, but you want something else "displayed". Try setting the display quantize value to eighth notes instead:

With display quantize set to eighth notes.

Now we have eighth notes, as we wanted. All we have to do now is to add staccato articulation which can be done with one simple mouse click using the Pencil tool (you will find out about this in "[Working with symbols](#)").

How did this work? By setting the display quantize value to eighth notes you give the program two instructions, that would sound something like this in English: "Please, display all notes as if they were on exact eighth note positions, regardless of their actual positions" and "Please, don't display any notes smaller than eighth notes, regardless of how short they are". Please note that we used the word display, which leads us to one of the most important messages of this chapter:

- 
- **Setting a display quantize value does not alter the MIDI notes of your recording in any way, as regular quantizing does. It only affects how the notes are displayed in the Score Editor (and nowhere else)!**
-

## Choose your display quantize values with care

As explained above, the display quantize value for notes puts a restriction on the “smallest” note value that can be displayed. Let’s for a second look what happens if we set it to quarter notes:

With display quantize set to quarter notes.

Oops, this doesn’t look too good. Well of course it doesn’t! We have now instructed the program that the “smallest” note that occurs in the piece is a quarter note. We have explicitly told it that there are no eighth notes, no sixteenths, etc. So when the program draws the score on screen (and on paper) it quantizes the display of all our eighth notes to quarter note positions, which makes it look like above. But again, please note that when you hit Play, the passage will still play as it originally did. The display quantize setting only affects the score image of the recording. One last important note:

- 
- Even if you enter notes using the mouse and input perfect note values, it is very important that you have your display quantize settings right! These values are not just used for MIDI recordings! If you for example set the display quantize value for notes to quarter notes and start clicking in eighth notes, you will get eighth notes in the track (as MIDI data), but still only quarter notes in the display!**
-

## Using Rests display quantize

Above we used display quantize for notes. There is a similar setting called “Rests” display quantize which is used to set the smallest rest to be displayed. Often, this setting is very effective:

What if the original note example looked like this:

As you see, the first note is moved and appears one sixteenth note later. If we change the display quantize value for notes to eighth notes, the score will be displayed like this:

With Notes display quantize set to eighth notes.

Unfortunately, this moves the first note to the same position as the second, since sixteenth note positions aren't allowed. We can solve this by inserting extra display quantize values within the bar with the Display Quantize tool (“Q”), but there is a much easier way: Change the display quantize value for notes back to sixteenths, but set the display quantize value for *rests* to eighth notes! This tells the program not to display any rests smaller than eighth notes, *except when necessary*. The result looks like this:

With Notes display quantize set to sixteenth notes, but Rests display quantize set to eighth notes.

How did this work? Well, you instructed the program not to display any rests smaller than eighth notes, except when “necessary”. Since the first note appeared on the second sixteenth note position, it was necessary to put a sixteenth rest at the beginning of the figure. All other rests, however, can be hidden by displaying the notes as eighth notes, and were therefore not “necessary”.

This leads us to the following general guidelines:

- **Set the Notes display quantize value according to the “smallest note position” you want to be shown in the score.**

For example, if you have notes on odd sixteenth note positions, the Notes display quantize value should be set to sixteenth notes.

- **Set the Rests display quantize value according to the smallest note value (length) you want to be displayed for a single note, positioned on a beat.**

A common setting would be to have Notes display quantize set to 16 (sixteenth notes) and Rests display quantize set to 4 (quarter notes).

## Handling exceptions

Unfortunately, the guidelines above won't work perfectly in every situation. You may for example have a mix of straight notes and triplets of different types, or you may wish to display equally long notes with different note values depending on the context. There are several methods you can try:

### Automatic display quantize

If your score contains both straight notes and triplets, you can use automatic display quantize. When this is activated, Cubase SX tries to “understand” whether the notes should be display quantized to straight notes or triplets. See [page 45](#).

### Using the Display Quantize tool

With the “Q” tool, you can insert new display quantize values anywhere in the score. Inserted display quantize values affect the staff from the insertion point onwards. See [page 53](#).

### Permanent alteration of MIDI data

As a last resort, you can resize, quantize or move the actual note events. However, this would result in the music not playing back like it originally did. Often it is possible to get the score to look like what you want without altering any MIDI data.

## Summary

This closes our discussion on the basic concept of display quantizing. There are a number of other special situations which require more advanced techniques, which you will find out about in the next chapters. You will also read about other settings which work along the same lines as display quantize but each with its own application. These are called “interpretation flags”.

## Entering notes by hand vs. recording notes

Sometimes you will enter and edit notes by hand (or rather using the mouse and computer keyboard) and at other times you will record them from a MIDI keyboard. Most of the time, you will do a combination of both. In “[Transcribing MIDI recordings](#)” you will find out how to make a recorded score as legible as possible without performing any permanent changes to the MIDI data. “[Entering and editing notes using the mouse](#)” shows you how to enter and edit notes using the mouse. In real life, even if you have recorded the piece perfectly, you will often have to do some permanent editing to your recording before printing. Which leads to this conclusion:

- 
- ❑ **You will have to read both chapters in order to understand how to produce legible scores!**
-

# 2

## The basics

## In this chapter you will learn:

- How to open the Score Editor.
- How to set up the page size and margins.
- How to switch between Page Mode and Edit Mode.
- How to hide and show the symbol palettes, the toolbar and extended toolbar.
- How to set up the ruler.
- How to set a zoom factor.

## Preparations

1. In the project window, create a MIDI track for each instrument.  
Please note that you can prepare a piano (split) staff from a single track, there's no need to create one track for the bass clef and one for the treble clef.
2. If you like, name each track after the instrument.  
This name can later be used in the score if you like.
3. Record into the tracks or create empty parts on all tracks.  
You can make very long parts that cover the entire piece, or you can start out with shorter parts to begin with. If you choose the latter option, you can always go back later and add new parts or copy existing parts.

## Opening the Score Editor

### Editing one or several parts

To open one or several parts in the Score Editor, select the parts (on the same or different tracks) and select “Open Score Editor” from the MIDI menu or “Open Selection” from the Scores menu. The default key command for this is [Ctrl]/[Command]-[R].

- You can also select the Score Editor as your default editor, allowing you to open it by double clicking parts.  
This is done with the Default Edit Action pop-up menu in the Preferences dialog (event Display – MIDI page).

## Editing whole tracks

When you are preparing a score for printing, you probably want to open the whole MIDI tracks in the Score Editor. To do this, select the track(s) in the track list and make sure no parts are selected – then open the Score Editor as usual.

## About editing parts on different tracks

If you have selected parts on two or more tracks (or several whole tracks – no parts) and open the Score Editor, you will get one staff for each track (although you can split a staff in two, e.g. when scoring for piano). Think of the project windows as an overview of your entire score and the tracks as representing one instrument each.

## Editing predefined combinations of tracks

On [page 232](#) you will find out how to open the Score Editor with a certain combination of tracks that you edited before.

# The project cursor

The project cursor appears as a vertical line across the staff. When you open the Score Editor, the view is automatically scrolled so that the project cursor is visible in the window. This means you don't always see the beginning of the edited part when you first open the Score Editor.

- Hold down [Alt]/[Option] and [Shift] and click anywhere in the score to move the project cursor there.  
This is handy if the project cursor pointer isn't visible.

# Page Mode

When you are preparing a score for printout, you should set the Score Editor to Page Mode. This is done by selecting Page Mode from the Scores menu (if the menu item is called “Edit Mode”, you are already in Page Mode).

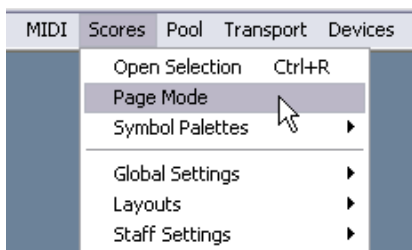

Selecting Page Mode.

When you do this, the window switches to show you one page at a time, as it will appear on printout.

## Page Mode vs. Edit Mode

All you can do in Edit Mode, you can also do in Page Mode. But Page Mode offers lots of additional features that are not available in Edit Mode, typically because they are directly related to how the score is displayed and printed.

- 
- This section of the manual assumes you are in Page Mode. It will be mentioned explicitly if something in this text specifically relates to Edit Mode.**
- 

### Using the scroll bars in Page Mode

In Page Mode, the scroll bars are used to scroll the image of the page inside the window.

## Moving between pages in Page Mode

If your score takes up more than one page, you can skip between the pages in two ways:

- By using the page number indicator in the lower right corner. The number can be adjusted using the standard value editing techniques.

The Page Number indicator – adjust it to move to another page.

- By assigning key commands to the functions “Move to Next Page” and “Move to Previous Page” in the Key Commands dialog in the Scores category.

Also, if Autoscroll is activated on the toolbar, the score display will follow the project cursor position. This way you can scroll the score by using fast forward or rewind.

## Playing back and recording

You can play back and record MIDI in the Score Editor using the standard transport commands, just like in the other MIDI editors. See the Operation Manual for details.

# Changing the Zoom factor

There are two general ways to change the zoom in Page Mode: by setting a zoom factor on the zoom pop-up menu or by using the Zoom tool (magnifying glass).

## Using the zoom pop-up menu

Above the vertical scrollbar to the right you will find a pop-up allowing you to set the zoom factor.

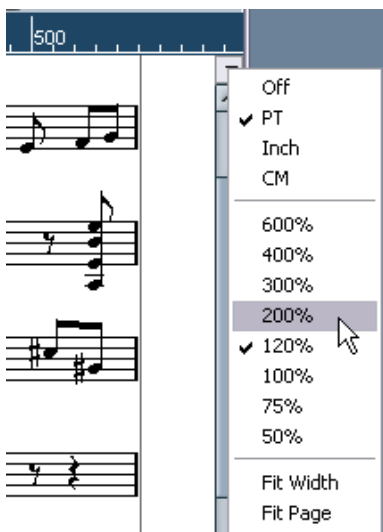

The zoom pop-up.

By zooming in you will be able to make detailed adjustments to symbols etc. By zooming out you will get a better overview.

- If you select “Fit Page”, the zoom factor will be adjusted according to the window size so the whole page is visible.
- If you select “Fit Width”, the zoom factor will be adjusted according to the window width so the full width of the page is visible.

This pop-up menu can also be opened by right-clicking (Win) or [Ctrl]-clicking (Mac) in the ruler.

## Using the Zoom tool

The Zoom tool in the Score Editor works much like in the project window:

- Click once with the Zoom tool to zoom in one step.
- Hold down [Alt]/[Option] and click once with the Zoom tool to zoom out one step.
- Drag a rectangle with the Zoom tool to set a custom zoom factor. The section encompassed by the rectangle is zoomed to fill the window.

## The active staff

One thing to note when you are working with multiple staves is the “active” staff. Only one staff at a time can be active, and is indicated by a black rectangle to the left of the clef symbol.

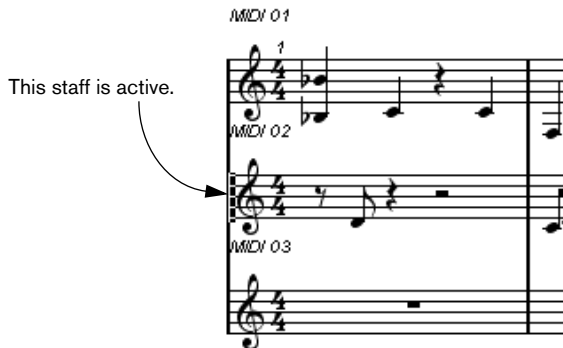

Later on you will find out how to make settings that apply specifically to the active staff.

- **To make a staff active, click anywhere in it.**  
By default, you can also use the up and down arrow keys on the computer keyboard to step between staves.

## Making page setup settings

Before you start preparing the score for printout, you have to make some page settings for your project. You don't have to do this as the first thing you do, but it's a good working habit, because it affects how the score is displayed on screen, too.

1. Select Page Setup from the File menu.  
The Page Setup dialog appears. This is the regular operation system Page Setup dialog, described in detail in your system's documentation. The only things that Cubase SX adds to this are the margin settings.
  2. Select the preferred printer, paper size, orientation, etc.
  3. If you need to, change the margins by setting the left, right, top and bottom settings.
- To make the settings permanent, save the project.  
If you want new projects to always start with certain page setup settings, you can make project templates with these or create a default project. See the Operation Manual.

## Designing your work space

Some of the areas in the window can be hidden or displayed. Exactly which areas you wish to see depends on what kind of work you are doing, and how big a monitor you have.

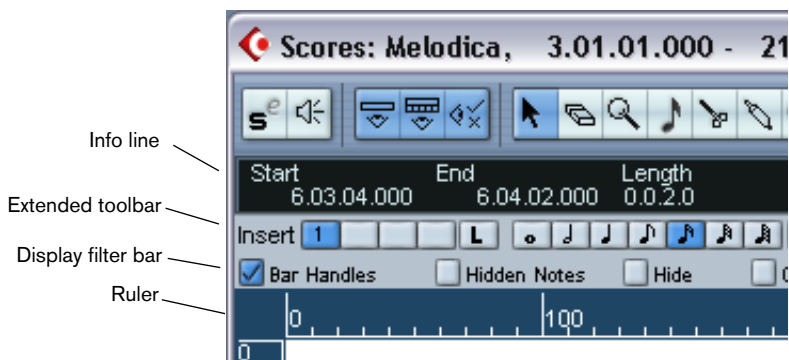

These areas can be hidden or displayed.

## The info line

The info line displays information about the currently selected note. It can be hidden/displayed by clicking the Show Info button on the toolbar, or by using the key command for “Show/Hide Infoview” (in the Key Commands dialog—Editors category; by default [Ctrl]/[Command]-[I]).

## The extended toolbar

The extended toolbar can be displayed/hidden by clicking the Show Tool Strip button on the main toolbar.

## The display filter bar

This area contains checkboxes for determining which indicators, handles and other non-printed elements should be shown in the score. You hide and show the filter bar by clicking the “Show Filter View” button on the toolbar.

## The ruler

In the Score Editor there are no meter/time position rulers as in the other editors. Instead, there are horizontal and vertical “graphic rulers” in Page Mode. These help you to position symbols and graphical objects in the scores.

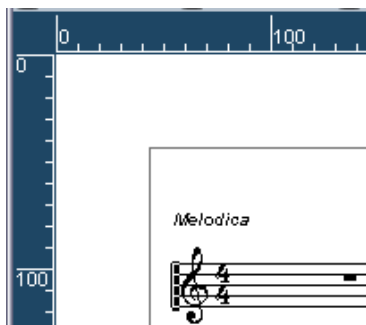

- To set which units should be used on the rulers, open the Zoom pop-up menu above the vertical scrollbar to the right, and select one of the options.

Choose between points, inches or centimeters. You can also bring up this pop-up menu by right-clicking (Win) or [Ctrl]-clicking (Mac) in the ruler.

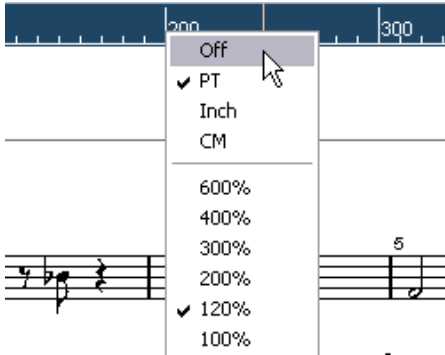

- To hide the rulers, select “Off” from the pop-up menu.

## The Position Info window

To help you further when positioning objects in the scores, Page Mode has a special Position Info window, in which you can view and adjust object positions numerically, in the unit selected for the rulers. To display the Position Info window, click in the ruler.

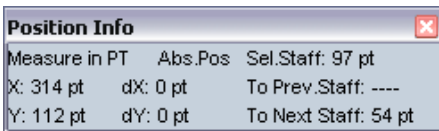

## The symbol palettes

The symbol palettes, which are used to add symbols to the score, can be displayed by selecting an option in the “Symbol Palettes” submenu from the Scores menu.

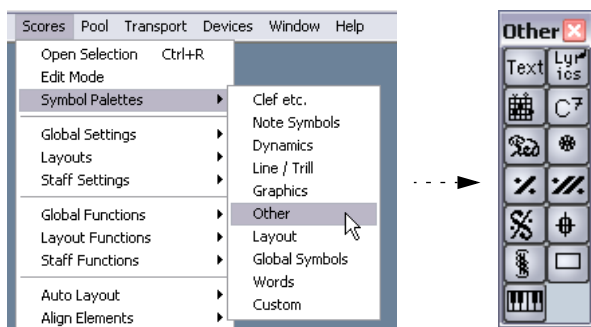

You can move symbol palettes around on the screen by clicking and dragging their title bars. Right-clicking (Win) or [Ctrl]-clicking (Mac) in a symbol palette brings up a pop-up menu with the following options:

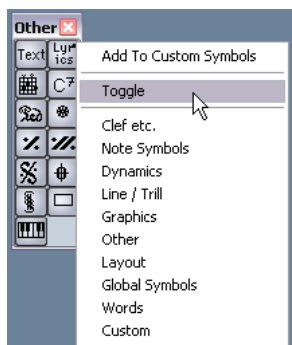

- Select “Toggle” to switch between a vertical or a horizontal palette.
- Selecting one of the symbol palettes on the pop-up menu brings up that palette, replacing the current.
- If you hold down [Ctrl]/[Command] and select a palette from the pop-up menu, the selected palette will open in a new window (without replacing the existing one).

To close a symbol palette, click its close button as usual.

## Showing and hiding “invisible” elements

Some of the elements in the score will not be printed, but rather serve as indicators for layout changes, handles, etc. These elements can be hidden or shown in any combination by using the display filter bar.

- If the filter bar isn't shown, click the Show Filter View button on the toolbar.

The checkboxes on the filter bar determine whether an element should be visible (checkbox ticked) or not. The following options are available:

Option	Description
Bar Handles	Displays the bar handles, used for copying bars (see <a href="#">page 185</a> ).
Hidden Notes	Displays any notes you might have hidden (see <a href="#">page 240</a> ).
Hide	Displays markers in the score for each hidden element (notes excepted). See <a href="#">page 240</a> .
Quantize	Displays markers in the score where you have made display quantize “exceptions” (see <a href="#">page 53</a> ).
Layout tool	Displays markers in the score where you have made adjustments with the Graphic Move tool (see <a href="#">page 145</a> ).
Grouping	Displays markers in the score where you have made beam groupings (see <a href="#">page 132</a> ).
Cutflag	Displays markers in the score where you have inserted cutflag events (see <a href="#">page 143</a> ).
Split Rests	Displays markers in the score wherever you have split multiple rests (see <a href="#">page 243</a> ).
Stems/Beams	Displays markers in the score where you have made any stem or beam adjustments (see <a href="#">page 121</a> and <a href="#">page 140</a> ).

## About dialogs in the Score Editor

There are two basic types of dialogs available in the Score Editor:

- Non-modal dialogs can remain open while you continue working in the score. In a non-modal dialog, you click the Apply button to apply the settings in the dialog to the selected objects in the score. This means you can select different elements in the score and change their settings, without having to close the dialog in between. The dialog is closed by clicking the standard close button in the window title bar. The Staff Settings dialog is an example for a non-modal dialog.
- Regular dialogs have an OK button instead of an Apply button. Clicking OK applies the settings you've made and closes the dialog. You cannot continue working in the score (or select other objects) until you close the dialog.
- **If the option “Apply closes Property Windows” is activated in the Preferences (Scores page), clicking the Apply button in a non-modal dialog closes the dialog.**

In other words, this makes a non-modal dialog work a bit more like a regular dialog.

## Setting key, clef and time signature

When preparing for entering notes into a score, you will probably want to start out by setting the desired key, clef and time signature for the staff. The text below assumes you are working on one track only. If you have multiple staves, you either make this setting independently for each staff or for all staves at once. See [page 42](#) for details.

Normally, all these symbols appear at the beginning of each staff. However, you can control this by using the Real Book option (see [page 237](#)) and by hiding (see [page 240](#)).

## Setting the initial time signature

### From within the score

1. Double click on the time signature symbol at the beginning of the staff.  
A dialog opens.

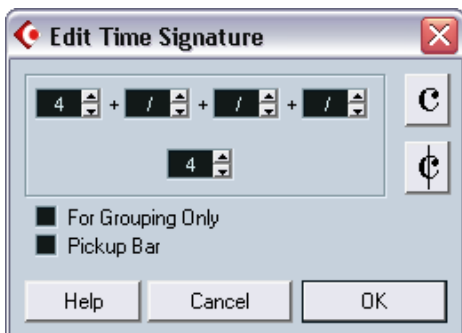

The time signature dialog with a 4/4 signature.

2. If the piece is in 4/4 or 2/2, you can select common time/cut time directly by clicking one of the two symbols on the right.  
This will set the time signature to 4/4 or 2/2, respectively, but also give you a common/cut time symbol on the staff.
  3. If the piece is in any other time, set the numerator and denominator above and below the line, respectively.  
The numerator can consist of several numbers for composite time signatures. However, if the piece is in a simple time signature you only need to fill in the first number above the line. The more advanced options are described below.
- The “Pickup Bar” option is described on [page 246](#).
4. Click OK or press [Return].

- 
- ❑ **All tracks share the time signature! In other words, when you set the time signature, you do this for all tracks in the project.**
- 

If you need to enter half a bar somewhere (for example) you have to make a time signature change (for example from 4/4 to 2/4 and back again).  
On [page 86](#) you will find out how to input time signature changes.

## Composite time signatures and the For Grouping Only option

For composite signatures, the numerator can be made up of up to four groups. For example, "4+4+3+/" on the upper line and 8 on the lower line means the time signature is 11/8.

The reason for dividing the numerator into several numbers is to get beaming and tied notes displayed correctly automatically. This does not affect the metronome or anything else, only beams and ties. For more information on beaming, see [page 132](#).

If "For Grouping Only" is not activated, the numerator will show all the numbers entered. If it is activated, it will show the sum of the numbers entered, as for "simple" time signatures.

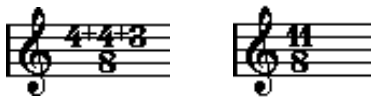

"For Grouping Only" off and on.

Note that Cubase SX tries to preserve the denominator when you insert a composite signature with "For Grouping Only" activated. This means that if you have a 4/4 time signature, and change it to a composite value (3+3+2 eighths for example), the time signature will still be displayed as 4/4 instead of 8/8.

## Setting the time signature from the Transport panel

The time signature on the Transport panel.

You can also set the time signature directly on the Transport panel, as described in the Operation Manual. Please note the following:

- The time signature box on the Transport panel always displays the first time signature event on the tempo track. When you change this value you are in fact editing the first time signature event on the tempo track.
- You can not create composite time signatures from the Transport panel.

## Setting the time signature by editing the tempo track

You can also add, edit and delete time signatures by editing the tempo track (this is described in the Operation Manual). Please note:

- The score always shows the time signature events on the tempo track, regardless of whether or not the Master button is activated. Likewise, any time signatures you create in the Score Editor will be shown in the tempo track.
- You can not create composite time signatures from the tempo track.

## Setting the initial clef

### Directly in the score

1. Double click on the current clef.  
A dialog appears.

Double clicking on a clef brings up the clef dialog.

2. Use the scroll bar to select one clef.
- 
- This does not work if Auto Clef is activated in the Staff Settings dialog, see below.**
- 
3. Repeat the steps above for all staves in the system.

## In the Staff Settings dialog

1. Click in the staff to make it the active staff.
2. Double click just to the left of the staff, or select Setup from the Staff Settings submenu on the Scores menu.

The Staff Settings dialog appears, showing the current settings for the active staff.

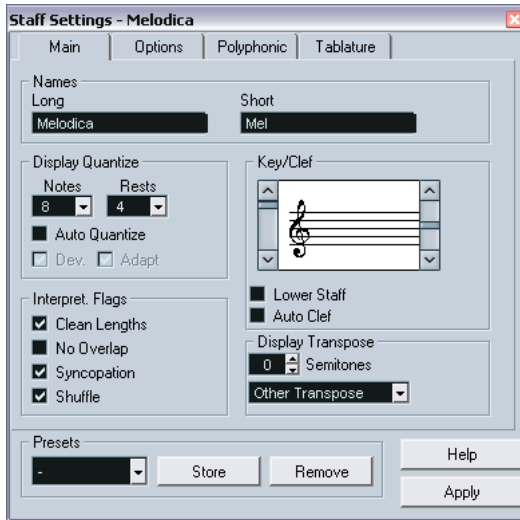

3. Locate the Key/Clef section.
  4. Use the left scroll bar to select one of the available clefs.  
You will find out how to insert clef changes on [page 86](#).
  5. Click Apply.
- You can select another staff in the score and make settings for it without having to close the Staff Settings dialog first.

## In a split system

If you have a split system (see [page 83](#) and [page 107](#)) you can of course set different clefs for the upper and lower staff.

1. Open the Staff Settings dialog.
2. Select a clef for the upper staff.
3. Activate the “Lower Staff” check box.
4. Set a clef for the lower staff.

## Using Auto Clef

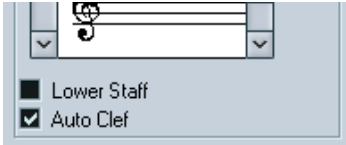

Auto Clef activated in the Staff Settings dialog.

In the Staff Settings dialog you will also find an option called Auto Clef. If this is activated, the program will automatically select a treble clef or a bass clef for the staff, depending on in which range the notes in the part fall.

## Setting the initial key

### In the Staff Settings dialog

1. Make sure the desired staff is the active staff and bring up the Staff Settings dialog from the Scores menu.  
Or, you can double click just to the left of the staff – this makes the staff active and brings up the Staff Settings dialog in one go.

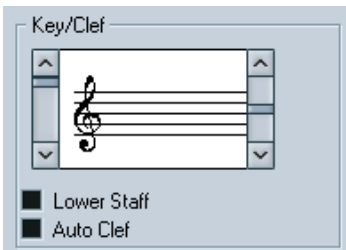

The Key/Clef section of the Staff Settings dialog.

2. Use the right scroll bar in the Key/Clef section of the dialog to select one of the keys.
  3. Click Apply.
- You can select other staves in the score and make settings for these, without having to close the Staff Settings dialog first.

## Setting the key for a split system

You might have a split system (see [page 83](#) and [page 107](#)) with two staves.

1. Click in the system to make one of its staves the active staff.
2. Open the Staff Settings dialog.
3. Set a key for the upper staff.  
This will automatically set the lower staff to the same key.
4. If you need to set a different key for the lower staff, activate the “Lower Staff” check box and set a key for this.

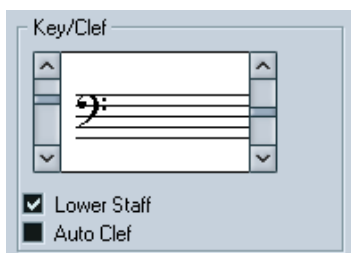

The Lower Staff check box

## Directly in the score

If the current key is anything but C major/A minor (no accidentals) you can set the key directly in the score:

1. Double click on the accidentals at the beginning of a staff.

Double click in this area

A dialog appears

2. Use the scroll bar to select a key and click OK.
- If you wish, you can set a display transpose value in the Staff Settings dialog.
3. Repeat for all staves.  
You will find out how to insert key changes on [page 86](#).

# Working with transposing instruments

Scores for some instruments, for example a lot of brass instruments, are written transposed. Therefore, the Score Editor provides a “display transpose” function. With this function notes are transposed in the score, without affecting the way they are played back. This allows you to record and play back a multi staff arrangement, and still score each instrument according to its own transposition.

## Setting display transpose

1. Make the desired staff active and open the Staff Settings dialog.
2. Select your instrument from the transpose pop-up or adjust the value directly in the Semitones field.

The Display Transpose section in the Staff Settings dialog.

3. Click Apply.

---

**Display transpose does not affect MIDI playback!**

---

## Display transpose in the Edit Key/Clef dialog

If you want to change the display transpose setting in the middle of the score, you can do this by inserting a key change (see [page 86](#)). In the Edit Key/Clef dialog you will find a Transpose field, in which you can enter a transposition value in semitones. This is useful if you are writing a saxophone part and want the player to switch from alto to tenor saxophone, for example.

- **Note that you should enter the absolute display transpose value that should be used from this point on.**

In other words, this setting is not relative to any display transpose settings you made in the Staff Settings dialog.

## Working order

When you prepare a score we suggest you do things in the following order, since this will minimize the time needed if you make a mistake somewhere and need to redo a step. Try our suggestion first, and if you think another method suits your particular working situation better, go ahead and do it!

- Preferably work on copies of recorded tracks.  
If the parts are fairly complex you might have to change them permanently after which they don't play back as they originally did.
- If memory is short, break the score up into segments.  
You might for example use Split Loop to split the parts across all tracks.
- Put the tracks in the project window in the order you want them in the score.  
You can not rearrange the order of systems in the Score Editor. However, you can go back and change the order in the project window at any time.
- When opening the Score Editor, begin with the adjustments described above.  
You should always begin by setting page margins, etc.
- If you have recorded music into tracks already, try adjusting the score "picture" as much as possible without permanently editing the notes.  
Use the staff settings, display quantize, grouping etc.
- If the tracks are empty, make basic staff settings, enter the notes and then make detailed adjustments, add display quantize etc.
- If needed, use polyphonic voicing to resolve overlapping notes, to create piano systems, to handle crossing voices etc.
- When all this is done, decide if you need to perform "destructive" editing.  
You might for example have to permanently alter the length or position of some of the recorded notes.
- Hide unwanted objects and add note dependant and note related symbols.  
This includes accents, dynamic symbols, crescendo, slurs, lyrics, "graphic rests" etc.
- Work through the score and adjust the number of bars across the page.
- Adjust the vertical spacing between staves and grand staves.  
The last two steps can be performed automatically by the program using the Auto Layout features.
- Add layout symbols like endings, page text, etc.
- Print.
- Go back and create alternative layouts to extract voices etc.

## Force update

If for some reason the screen isn't redrawn properly (as a result of the computer's recalculation of the page's appearance), you can select "Force Update" from the Global Functions submenu on the Scores menu or click the Update button on the toolbar. This forces a total redraw of the whole page.

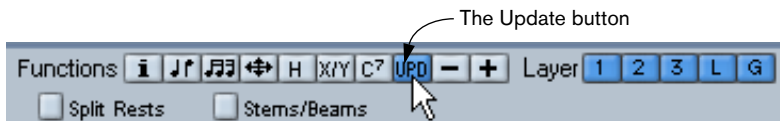

**3**

**Transcribing MIDI recordings**

## In this chapter you will learn:

- How to make initial staff settings to make a score as legible as possible.
- How to use the Display Quantize tool to handle “exceptions” in the score.
- How to resolve parts that contain mixed notes and triplets.

## About transcription

This chapter assumes you have a MIDI recording that you want to transform into a printable score. However, if the parts are fairly complicated, you will probably need to perform some manual editing of the notes. Hence you will need to read the next chapter, too!

- 
- ❑ **Before starting, make sure you understand the basic principles behind the score notes/MIDI notes relationship and also what display quantize is, as described in the chapter “[How the Score Editor works](#)”.**
- 

## Getting the parts ready

1. Record the music.  
You must definitely play in time with the click.
2. Play back to check that the music was recorded as intended.  
If not, you might need to re-record or perform some editing.
3. Decide how much permanent alteration to the recording you can accept to make the score look good.  
If the answer is “none”, you should prepare your score from a copy of the track. See the next section below.
4. Select all parts (on all tracks) that you wish to work on.
5. Select Open Score Editor from the MIDI menu.
6. Switch to Page Mode.

## Strategies: Preparing parts for score printout

Below follow a few tips that you might want to refer to when preparing a piece for printout:

- If a part is complex, you may have to do some “manual” editing of notes, like moving them or changing their lengths (see next chapter). This means that the recording will not play back exactly as it originally did. If this is a problem, we suggest you work on a copy of the recording. Use the Duplicate Track function on the Track list’s Quick menu to create a version of the track for scoring. Rename the track and mute the original track while you are preparing the score. You could of course also work on a copy of the entire project file.
- For reasons described in the previous chapter, quantizing the track might be a good idea. This will reduce the amount of detailed adjustments needed in the Score Editor. Remember that you can always prepare the score from copies of the original tracks, as described above.
- If you need to quantize, always play back your tracks afterwards to make sure timing wasn’t disrupted due to inappropriate quantize settings. You might have to quantize some sections with one value and others with another.
- If the piece contains many repetitions, it might be quicker to initially just record one instance of each of them. If you then finish the score work on each section, you can assemble the entire piece by working with parts in the project window. This might save you some time since you may have to perform detailed adjustments to each section only once.
- A similar approach can also be used when you are creating sections where several instruments play the same rhythm (a horn section, for example): Record the first instrument and make adjustments so that it looks like it should in the Score Editor. Then copy the part to the other tracks, and change the pitches of the notes using MIDI input. Finally, go through the copied parts and make fine adjustments, change display transpose settings, etc. This can be a very fast way to create polyphonic parts with complicated rhythms.
- There may also be situations when the quickest way to record a part for several instruments is to simply record it in one go, by playing the chords on your MIDI instrument. If you later want to split the recording into separate tracks or polyphonic voices, you can use the Explode function, as described on [page 55](#).

## Staff settings

The first thing to do after opening the Score Editor is to make initial staff settings. There are three ways to open the Staff Settings dialog:

- Make the staff active, pull down the Scores menu and select “Setup” from the Staff Settings submenu.
- Double click to the left of the staff.
- Make the staff active and click the “i” button on the extended toolbar. For this to work, make sure no notes or symbols are selected – otherwise, clicking the “i” button may open a dialog with settings for the selected object instead.

Either way, the Staff Settings dialog appears and shows the current settings for the staff:

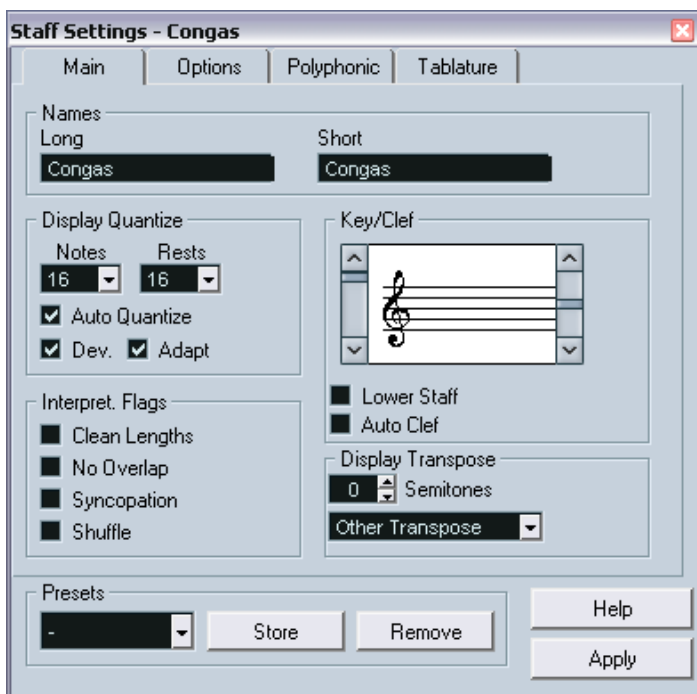

The Main tab in the Staff Settings dialog for a track called “Congas”.

## Applying settings and selecting other staves

The Staff Settings dialog is non-modal (see [page 29](#)). This means you click Apply to apply the settings you've made to the active staff.

To make settings for another staff, simply make it active in the score (by clicking anywhere in the staff or by using the up/down arrow keys on the computer keyboard). However, please note:

- **Remember to click Apply before making another staff active – otherwise your settings will be lost!**

## Staff presets

When you know you will reuse settings made for one track in other tracks, you will save some time by creating a staff preset. This is described on [page 92](#).

- **There are a number of staff presets available, set up to suit various instruments, etc.**

The presets are accessed from the Presets pop-up menu in the Staff Settings dialog, or from the Staff Settings submenu on the Scores menu. Use them as they are, or as starting points for your own settings.

## Names

Allows you to specify a “long” and a “short” name for the staff. The long name is shown for the very first system for the staff in the score (at the start of the song), while the short name is shown for the remaining systems.

- Whether the names should be shown at all is set in the Layout Settings dialog (see [page 225](#)).  
There, you can also opt to use the names of the edited MIDI tracks instead.
- If you only want the “long name” to be shown (i.e. if you don't want a name shown for each system in the score), simply delete the short name.

## Key/Clef

The basic key and clef track staff settings are described in detail on [page 29](#). There is also a Lower Staff check box which is only used in conjunction with piano (split) staves and polyphonic voicing. This is described on [page 33](#).

## Display quantize

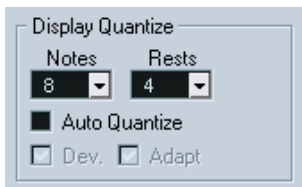

The display quantize settings.

This is where you give the program basic information about how to interpret your playing. There are “fixed” display quantize values plus an “Auto” option which should only be used when your music contains mixed straight notes and triplets. For background information about display quantize, see [page 11](#).

### If your music only contains “straight” notes or triplets:

1. Set the Notes display quantize value according to the “smallest note position” you want to be shown in the score.  
For example, if you have notes on odd sixteenth note positions, the Notes display quantize value should be set to 16 (sixteenth notes). The “T” values on the pop-up are for triplets.
2. Set the Rests display quantize value according to the smallest note value (length) you want to be displayed for a single note, positioned on a beat.  
For example, if you want a single short note on a beat (quarter note position) to be displayed as a quarter note, set the Rests display quantize value to 4 (quarter notes).
3. Deactivate the Auto Quantize option.
4. Set all the interpretation flags.  
These are described in detail below.
5. Examine the score.
6. If necessary, use the Display Quantize tool to insert “exceptions” to the staff settings.  
See [page 53](#).

## If your music contains mixed straight notes and triplets

1. Examine the score and decide if it mainly contains triplets or mainly “straight” notes.
2. Set the Notes display quantize value accordingly.  
If the score is mainly triplets, select the smallest triplet note position used in the score.  
If it is mainly straight notes, select the smallest “ordinary” note position.
3. Set the Rests display quantize value.  
This is done according to the same rules as above.
4. Activate the Auto Quantize option.
5. Turn on the Deviation (“Dev.”) and Adapt flags if you need them.  
When Deviation is activated, triplets/straight notes will be detected even if they are not exactly “on the beat”. However, if you know your triplets/straight notes are perfectly recorded (quantized or entered by hand), turn this off.  
When Adapt is activated, the program “guesses” that when one triplet is found, there are probably more triplets surrounding it. Turn this on if not all of your triplets are detected.

## Interpretation flags

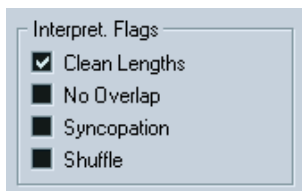

The Interpretation flags.

### Clean Lengths

When this is turned on, the program interprets the length of your notes differently. A note’s length (in the display only) might be extended to the beginning of the next note or to the next Rests display quantize “position”. An example:

- If a note is too short, you may get a rest just after it.
- When Clean Lengths is turned on, the rest will disappear.

A slightly short eighth note with Clean Lengths off and on.

If using Clean Lengths doesn't help in a particular situation, you will have to manually resize the offending note(s) or use the Display Quantize tool (see [page 53](#)).

## No Overlap

When notes starting at the same position have different lengths, the program tends to add more ties than you may want. This can be avoided by using No Overlap.

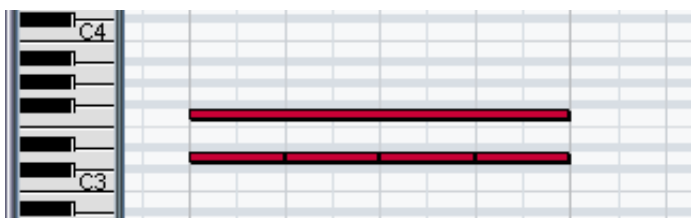

This recording in the Key Editor...

...will be displayed like this when No Overlap is off...

...and like this when No Overlap is on.

You can insert “exceptions” to the No Overlap setting in the Staff Settings dialog, by using the Display Quantize tool.

- 
- Please note that probably there will be situations when neither of these alternatives is ideal. If you run into such a situation, it can probably be resolved by using polyphonic voices, see [page 99](#).
-

## Syncopation

When Syncopation is off, the program generally adds ties to long notes crossing beats. There are a few exceptions to this. For example, a half note starting at “2” in 4/4 is always displayed as a half note, never as two tied quarter notes.

For a “modern” notation of syncopated notes, activate Syncopation.

Syncopation off, and on.

Again, Syncopation off, and on.

Please note that you can insert “exceptions” to the Syncopation setting in the Staff Settings dialog, by using the Display Quantize tool. You can also create tied notes in various combinations by using the Cut Notes tool.

## Shuffle

In jazz it is very common to score a shuffled beat as straight notes, simply to make it more legible.

When the Shuffle flag is turned on, the program searches for eighth note or sixteenth note pairs where the second note is played late (with a “swing feel” or as the third note in a triplet). Such pairs are displayed as regular eighth or sixteenth notes instead of triplet-based figures.

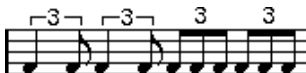

Shuffle off and on.

## Display transpose

This is used when preparing parts for instruments that are not scored at the actual concert key. For example, if you want the note C3 to be played by an alto sax, you have to score it as an A3 – nine semitones up. Luckily, the display transpose setting takes care of this for you:

- Use the pop-up menu to select the instrument for which you're scoring.
- If the pop-up menu doesn't list the needed instrument, you can set the desired transposition with the Semitones value field.
- **The display transpose setting doesn't affect playback or the actual pitch of the notes – it only changes how they are displayed and printed.**

More details on [page 36](#).

## The Options tab

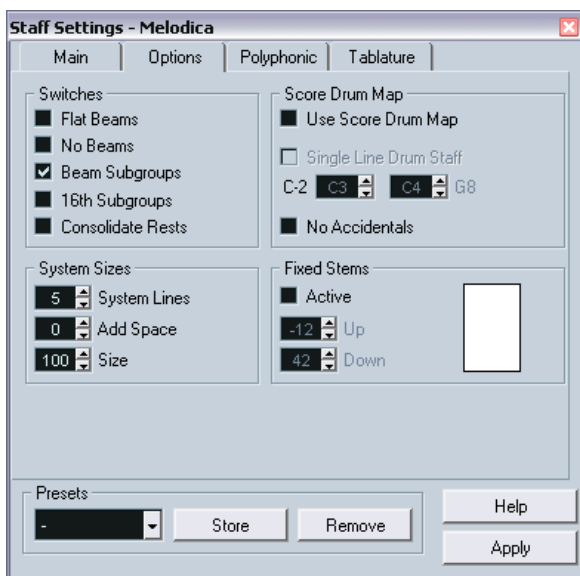

The Options tab selected in the Staff Settings dialog.

The Options tab contains additional settings for the staff. Below follows a brief description of these, with references to more detailed explanations.

## Switches

Option	Description
Flat Beams	Activate this when you want the beams over notes to be flat (as opposed to slanted). See <a href="#">page 139</a> .
No Beams	Activate this when you don't want any beaming at all on the staff (for example for vocal scoring). See <a href="#">page 132</a> .
Beam Subgroups	Use this when you want sixteenth notes displayed under a beam to be divided into groups of four notes. See <a href="#">page 138</a> .

Beam Subgroups off and on

16th Subgroups	Use this when you want even smaller subgroups of sixteenth notes. This setting has no effect if Beam Subgroups is turned off.
----------------	---

As above, but with 16th Subgroups activated.

Consolidate Rests	Activate this when you want small consecutive rests joined into one (an eight note rest and a sixteenth note rest joined to a dotted eighth note rest for example).
-------------------	---

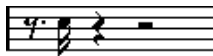
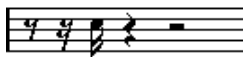

Consolidate Rests off and on.

## Score Drum Map

These settings are all described in the chapter “[Scoring for drums](#)”.

## System Sizes

This section allows you to set the number of system lines and to control spacing between the lines. See [page 279](#) for an example of how this can be used with tablature.

## Fixed Stems

Activate this if you want all note stems to end at the same vertical position. The Up and Down fields let you specify the desired positions for stems in the respective direction, using the graphic figure to the right as a guideline.

## The Polyphonic tab

This is where you activate and set up split (piano) systems or polyphonic voices (several independent score lines in the same staves). See [page 100](#).

## The Tablature tab

This contains settings for creating tablature scores. See “[Creating tablature](#)”.

## Situations which require additional techniques

The notes may not always appear in the score as you expect them to, initially. This is because there are a number of situations which require special techniques and settings. Below follows a list of some of these and where to find more information about handling them:

- Notes at the same position are considered parts of a chord. To get independent voicing (e.g. notes with different stem directions), such as for vocal material, you need to use the polyphonic voicing feature described on [page 99](#).

Without and with polyphonic voicing.

- If two notes beginning at the same position have different lengths, the longer one will be displayed as a number of tied notes. To avoid this, you will either have to use the No Overlap feature (see [page 46](#)) or polyphonic voicing (see [page 99](#)).
- One note will often be displayed as two notes with a tie. This is only how the program displays the note, there is still only a single note “stored”.

This single note in the Key Editor is displayed as two tied notes in the Score Editor.

- Generally the program adds ties where necessary (if a note stretches over a beat), but not always. For a “modern” notation of syncopated notes (less ties), you will need to use the Syncopation feature described on [page 47](#).

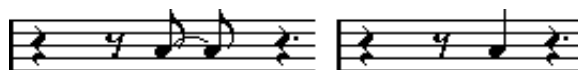

The same note, without and with syncopation.

- If you find that you want a long note to be displayed as two or more tied notes, you can achieve this with the Cut Notes tool. See [page 143](#).
- If two notes on the same position are too close to each other or if you want their order in the part reversed, you can do this without affecting playback. See [page 145](#).

- If a note has the wrong accidental, this can be changed. See [page 125](#).
- Stem direction and length are automatic, but you can change them manually if you wish. See [page 120](#).
- If you are scoring for piano and therefore (or for other reasons) need a split staff, there are special techniques for this – see [page 83](#) and [page 99](#).

## If you run into trouble

Below follow a few simple troubleshooting steps that will help you pinpoint other common problems:

- The note I recorded is displayed with the wrong length. For example, I recorded a sixteenth and got a quarter note.  
You probably have the wrong display quantize value set, see [page 44](#) for details. If you feel uncertain about what display quantize is, and how it works, please read “[How the Score Editor works](#)”. Also, you may want to check the No Overlap setting.
- There is a pause after a note that I don’t want.  
The note is probably too short. This can be adjusted in two ways, by using Clean Lengths (see [page 45](#)) or by manually lengthening it (see [page 80](#)). If this problem occurs a lot in your score, try selecting a larger Rests display quantize value (see [page 14](#)).
- There is no pause after the note although there should be one.  
Either the note is too long (use Clean Lengths or change the current note’s length). Or, your Rests display quantize value is set too high. Open the Staff Settings dialog and lower it.
- The note has an accidental when it shouldn’t, or it doesn’t when it should.  
Enharmonic shifting is discussed on [page 125](#).
- Notes are not grouped under beams the way I want it.  
Normally the program groups eighth notes, sixteenths etc. under beams. This can be turned off. There is also detailed control of which notes are grouped under a beam. This is all described on [page 132](#).

# Inserting display quantize changes

There are instances when you will want different staff settings on different sections of the track. The staff settings are valid for the entire track, but you can insert changes wherever you like:

1. Select the Display Quantize tool from the toolbar or Quick menu.

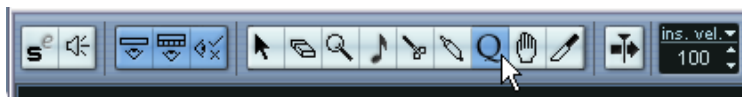

The Display Quantize tool on the toolbar.

2. When you select the tool, the Display Quantize dialog appears.

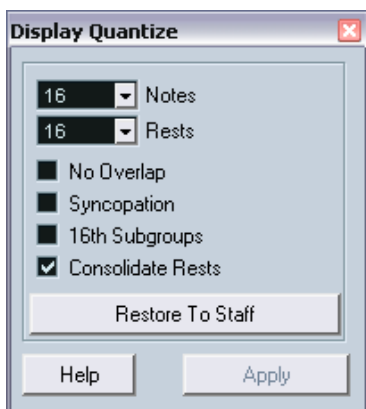

3. Activate the flags you need and set the quantize values as desired. Details are found on [page 44](#) and [page 45](#). Additional hints below.
4. If you want to restore the settings to the ones used in the Staff Settings dialog, click on Restore To Staff.
5. Move the mouse over the staff where you want to insert a new display quantize value. Use the mouse position box to find the exact location. The vertical position is of no relevance as long as you click somewhere in the staff.

6. Click the mouse button to insert a display quantize event.  
The new quantize settings are now inserted into the staff at the position where you clicked. The settings are valid until a new change is inserted.
- If you are using polyphonic voices (see [page 99](#)), you can insert a display quantize event for all voices by pressing [Alt]/[Option] and clicking with the tool.  
If the option “Display Quantize Tool affects all Voices” is activated in the Notation Style–Switches dialog (Scores–Global Settings submenu), display quantize events will always be inserted for all voices.

## Viewing and editing display quantize changes

If you activate the “Quantize” checkbox on the display filter bar (see [page 28](#)), a marker will be shown under the staff for each display quantize setting you have entered with the tool.

This allows you to edit your settings in the following ways:

- To edit a display quantize change event, double click on its marker. This opens the Display Quantize dialog again – adjust the settings and click Apply.
- If the Display Quantize dialog is already open, you can select any display quantize change event, adjust its settings in the dialog and click Apply.
- To remove a display quantize change, either click its marker to select it and press [Backspace] or [Delete], or click on it with the Erase tool.

## Strategies: Adding display quantize changes

Very often, the score will be fine except for a few bars somewhere. To remedy the problem, insert two display quantize changes with the tool (one at the beginning of the section, one after it to restore to the current staff settings).

If you have mixed triplets and straight notes, it can be tempting to insert many display quantize changes. Before you do so, try the Auto Quantize options and their additional settings. See [page 45](#).

## The Explode function

This function allows you to “split” the notes on a staff into separate tracks. It is also possible to use this function to convert a polyphonic staff into polyphonic voices – this is described on [page 110](#).

- 
- You may want to create a copy of the original track first, since this will be changed by the operation.
- 
1. Pull down the Scores menu and select “Explode...” from the Global Functions submenu.

The Explode dialog, set to create tracks.

2. Make sure “To New tracks” is selected at the top of the dialog.
3. Enter the desired number of new tracks.  
Note that this is the number of *new* tracks to be created! For example, if you have a three-part polyphonic section and want to split this into three separate tracks, you must specify 2 new tracks, since the original track will hold one of the parts.

4. Use the options in the bottom section to set up the criteria for the split. Choose from the following options:

---

<b>Option</b>	<b>Description</b>
Split Note	Use this to move all notes below a certain pitch to another track. When this is selected, it is pointless to specify more than 1 new track.
Lines To tracks	Use this when you want all musical “lines” to be put on one track each. The notes with the highest pitch will remain on the original track, the notes with the second highest pitch will be put on the first new track, and so on.
Bass To Lowest Voice	When this is activated, the lowest notes will always end up on the lowest track.

---

5. Click OK.

A number of new tracks are now added to the score and the project window.

## Using “Scores Notes To MIDI”

For very complicated scores, there may be situations where you have tweaked the parameters for display quantize and interpretation best you can, and you still can't get the score exactly as you want it. Perhaps one setting works fine in one section of the track and another is needed for another section.

In this case, “Scores Notes To MIDI” will help you out. It changes the lengths and position of some or all the MIDI notes in the edited parts so that they have exactly the values currently shown on screen.

1. For safety, go back to the project window and make a copy of the track.
2. Open the part(s) again in the Score Editor.  
If you only want some sections of your score to be “converted”, make sure to only open those parts.
3. Make sure the notes you want to affect are not hidden (see [page 240](#)).
4. Select “Scores Notes To MIDI” from the Global Functions submenu on the Scores menu.  
The notes are now “converted”.
5. Make whatever adjustments are needed to make the score read as intended.

Now that the notes have the exact lengths and positions that were previously only displayed, you can probably turn off many of the options in the Staff Settings dialog and delete display quantize settings etc.

If you find the operation didn't give you the result you were after, you can undo your settings or go back to the original track, make a copy of that, and start over.

# 4

## Entering and editing notes using the mouse

## In this chapter you will learn:

- How to make various settings for how notes are displayed.
- How to enter notes by using the mouse.
- How to use tools and settings to make the score as legible as possible.
- How to set up a split (piano) staff.
- How to work with multiple staves.

## Staff settings

Before you start entering notes, you need to make some initial staff settings in addition to those described in the chapter “[The basics](#)”. In order for you to understand why, and how these settings and the note data in the score interact, please read the chapter “[How the Score Editor works](#)”.

There are three ways to open the Staff Settings dialog:

- Make the staff active, pull down the Scores menu and select “Setup” from the Staff Settings submenu.
- Double click to the left of the staff.
- Make the staff active and click the “i” button on the extended toolbar. For this to work, make sure no notes or symbols are selected – otherwise, clicking the “i” button may open a dialog with settings for the selected object instead.

Either way, the Staff Settings dialog appears and shows the current settings for the staff.

## Applying settings and selecting other staves

The Staff Settings dialog is non-modal (see [page 29](#)). This means you click Apply to apply the settings you've made to the active staff.

To make settings for another staff, simply make it active in the score (by clicking anywhere in the staff or by using the up/down arrow keys on the computer keyboard). However, please note:

- **Remember to click Apply before making another staff active – otherwise your settings will be lost!**

## Staff presets

When you want to reuse settings made for one track in other tracks, you will save some time by creating a staff preset. This is described on [page 92](#).

- **There are a number of staff presets available, set up to suit various instruments, etc.**

The presets are accessed via the Presets pop-up menu in the Staff Settings dialog, or from the Staff Settings submenu on the Scores menu. Use them as they are, or as starting points for your own settings.

## Suggested initial settings

When you start out entering notes using the mouse, your staff settings should make your score display the notes as entered. We suggest the following:

---

Option	Description
Names	As desired.
Display Quantize: Notes	64
Display Quantize: Rests	64
Auto Quantize	Activated.
Clean Lengths	Off.
No Overlap	Off.
Syncopation	Off.
Shuffle	Off.
Key	As desired.
Clef	As desired.
Auto Clef	Activate this if you want the program to select a treble or bass clef automatically.
Display Transpose	0
Options tab settings	As is.
Polyphonic tab settings	Staff Mode: Single (for split staves, see <a href="#">page 83</a> ).
Tablature tab settings	Tablature Mode deactivated.

---

You will find out later how to adapt these settings in detail to make the score read as you want it to.

- **It is very important that you understand how the display quantize values for notes and rests interact with the score. If you select too large a notes/rests value, the notes you “click in” may not appear as intended.** Please read the chapter “[How the Score Editor works](#)”. If you have mixed triplets and straight notes, please refer to [page 44](#).

# Note values and positions

Two of the most important settings for entering notes (and the ones you will change most often) are the length of the note (the note value) and the minimum spacing between notes (the quantize value).

## Selecting a note value for input

This can be done in one of three ways:

- By clicking the note symbols on the extended toolbar. You can select any note value from 1/1 to 1/64th and turn on and off the dotted and triplet options by clicking the two buttons to the right. The selected note value is displayed in the Length value field on the toolbar and in the Insert Note tool cursor shape.

The note value is reflected in the extended toolbar, the Length value field and the Insert Note tool shape.

- By selecting an option from the Length pop-up menu on the toolbar.

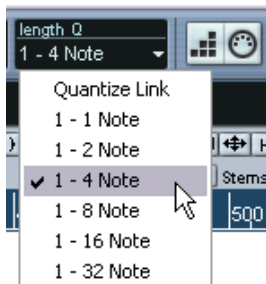

- By assigning key commands to the different length values. This is done in the Key Commands dialog on the File menu, under the category "Set Insert Length".

## About unusual note values

Not all note values can be selected directly, for example double dotted notes. Such notes are created by changing the length of the note after you have put it in (see [page 80](#)), by gluing notes together (see [page 81](#)) or by using the Display Length feature.

## Selecting a display quantize value

When you move the mouse pointer over the score, you will see that the position box on the toolbar tracks your movement and shows the current position in bars, beats, sixteenth notes and ticks.

Positioning on screen is controlled by the current quantize value. If you for example set this to “1/8 Note” you can only insert and move notes to eighth note positions, at quarter notes, at half bars or at bar positions. It is a good strategy to set the quantize value to the smallest note value in the piece. This doesn't stop you from inputting notes at “coarser” positions. However, if you set the quantize value to too small a note value, it is easier to make mistakes.

With the quantize value set to “1/8 Note”, you can only input notes at eighth note positions.

The quantize value is set on the toolbar in the Quantize pop-up menu:

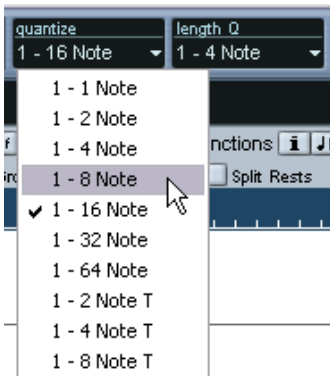

- You can also assign key commands to the different quantize values. This is done in the Key Commands dialog on the File menu, under the category “MIDI Quantize”.
- Just like in the other MIDI editors, you can use the Quantize Setup dialog to create other quantize values, irregular grids, etc. However, this is not often used when inputting score notes.

## The “mouse position box”

While you will most often use the graphical position in the actual score to determine where the notes go, there are instances when you will want to verify the position numerically using the mouse position box:

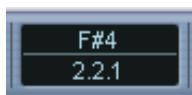

The upper field shows the pitch according to the vertical position of the pointer in a staff. The lower field shows the “musical position” in bars, beats, sixteenth notes and ticks:

- The relation between beats and bars depends on the time signature: In 4/4 there are 4 beats to a bar. In 8/8 there are eight, in 6/8 there are six, etc.
- The third number is the sixteenth note within the beat. Again, the time signature determines the number of sixteenth notes to each beat. In a quarter note based time signature (4/4, 2/4, etc.) there are four sixteenth notes to each beat, in an eighth note based time signature (3/8, 4/8, etc.), there are two sixteenth notes, etc.
- The last value is in ticks, with 480 ticks per quarter note (and thus 120 ticks per sixteenth note).

The figures below show some note positions and their corresponding position values:

2/2	1.1.1.0 1.1.3.0 1.1.5.0 1.1.7.0 1.2.1.0 1.2.3.0 1.2.5.0 1.2.7.0
4/4	1.1.1.0 1.1.3.0 1.2.1.0 1.2.3.0 1.3.1.0 1.3.3.0 1.4.1.0 1.4.3.0
8/8	1.1.1.0 1.2.1.0 1.3.1.0 1.4.1.0 1.5.1.0 1.6.1.0 1.7.1.0 1.8.1.0

Eighth note positions.

2/2	1.1.1.0 1.1.2.40 1.1.3.80 1.1.5.0 1.1.6.40 1.1.7.80
4/4	1.1.1.0 1.1.2.40 1.1.3.80 1.2.1.0 1.2.2.40 1.2.3.80
8/8	1.1.1.0 1.1.2.40 1.2.1.80 1.3.1.0 1.3.2.40 1.4.1.80

Eighth note triplet positions.

2/2	1.1.1.0 1.1.2.0 1.1.3.0 1.1.4.0 1.1.5.0 1.1.6.0 1.1.7.0 1.1.8.0
4/4	1.1.1.0 1.1.2.0 1.1.3.0 1.1.4.0 1.2.1.0 1.2.2.0 1.2.3.0 1.2.4.0
8/8	1.1.1.0 1.1.2.0 1.2.1.0 1.2.2.0 1.3.1.0 1.3.2.0 1.4.1.0 1.4.2.0

Sixteenth note positions.

# Adding and editing notes

## Entering one note by dragging

To add a note to the score, proceed as follows:

1. Make the staff active.  
Notes are always put in on the active staff. See [page 23](#) for details.
2. Select the type of note by selecting a note value.  
This is described in detail above.
3. If you selected the note value by clicking on a symbol on the extended toolbar, the Insert Note tool was automatically selected – otherwise select the Insert Note tool from the toolbar or Quick menu.
4. Select a quantize value.  
Described above. The quantize value will determine the spacing between notes. If you set quantize to “1/1 Note” you will only be able to add notes at downbeats. If you set quantize to “1/8 Note” you will be able to add notes at all eighth note positions etc.
5. Click in the staff and keep the mouse button pressed.  
A note appears under the mouse pointer.
6. Move the mouse horizontally to find the correct position.  
Check the mouse position box – the position is “magnetically” attracted to the grid defined by the current quantize value. This allows you to easily find the correct position.
7. Move the mouse vertically to find the correct pitch.

The pitch is shown here.

- If the option “Show Note Info by the Mouse” is activated in the Preferences–Scores dialog, the position and pitch of the note will also be shown in a “tool tip” next to the pointer while you’re dragging.  
If you find that screen redraws are too sluggish, you may want to deactivate this option.
8. Release the mouse button.  
The note appears in the score.

## Clicking directly

When you get better acquainted with the Score Editor and find it easy to aim at the right position directly, you don't need to drag the note around as described above. Simply aim at the correct position and click once.

## If you have problems getting the pitch right

- Normally, you are allowed to “draw” notes with any pitch. But if the option “Keep moved notes within key” is activated in the Preferences–Scores dialog, the pitches are restricted to inside the current key only.
- When you drag the mouse up and down before releasing the button, accidentals are shown beside the note to indicate the current pitch. This helps you verify the vertical position before releasing the mouse button.

## Adding more notes

1. If the next note is of another note value, select a new note value.
2. If you need finer positioning, or if the current value is too fine, change the quantize value.
3. Move the mouse to input the new note, and click.  
Notes input at the same position are automatically interpreted as chords, see below.

## About the interpretation

The notes may not always appear in the score as you expect them to, initially. This is because there are a number of situations which require special techniques and settings. Below follows a list of some of these and where to find more information about handling them:

- Notes at the same position are considered parts of a chord. To get independent voicing (for example notes with different stem directions), such as for vocal material, you need to use polyphonic voicing – see [page 99](#).

Without and with polyphonic voicing

- If two notes beginning at the same position have different lengths, the longer will be displayed as a number of tied notes. To avoid this, you will either have to use the “No Overlap” feature (see [page 46](#)) or polyphonic voicing (see [page 99](#)).
- One note will often be displayed as two notes with a tie. This is only how the program displays the note, there is still only a single note “stored”.

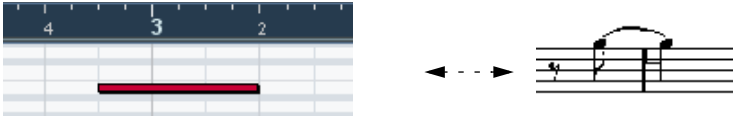

This single note in the Key Editor is displayed as two tied notes in the Score Editor.

- Generally the program adds ties where necessary (if a note stretches over a beat), but not always. For more “modern” notation of syncopated notes (less ties), you will need to use the syncopation feature described on [page 47](#).

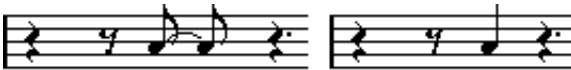

The same note, without and with Syncopation.

- If you specifically want a long note to be displayed as two (or more) tied notes, you can use the Cut Notes tool for this.
- If a note has the wrong accidental, this can be changed. See [page 125](#).
- If two notes on the same position are too close to each other or if you want their “graphical order” in the score reversed, you can do this without affecting playback. See [page 145](#).
- Stem direction and length is normally automatic, but you can set it yourself. See [page 120](#).
- If you are scoring for piano and therefore (or for other reasons) need a split staff, there are special techniques for this, described on [page 83](#) and [page 99](#).

## If you run into trouble

Below follow a few simple troubleshooting steps that will help you pinpoint some common mistakes:

- The note I put in has the wrong length. For example, I added a sixteenth and got a quarter note.  
You probably have the wrong display quantize value set. Open the Staff Settings dialog. If Auto Quantize is on, turn it off, unless you have mixed triplets and regular notes. Also check the Notes and Rests display quantize values. If the settings are too “coarse”, change them to a smaller note value. If you for example need the program to display an eighth note rest, Rests display quantize must be set to “8” or a smaller value (please refer to “[How the Score Editor works](#)”). If No Overlap is on, you might want to turn it off.
- There is a pause after a note that I don’t want.  
You probably added a note with the wrong note value. Either lengthen the note (physically or graphically – see [page 80](#)) or delete the one you have (see [page 72](#)) and add a new one with the correct note value.
- There is no pause after the note although there should be one.  
Either the note is too long (delete and enter a new one or change the current note’s length, physically or graphically). Or, your Rests display quantize is set to too large a note value. Open the Staff Settings dialog and lower it.
- The note has an accidental when it shouldn’t, or it doesn’t when it should.  
Maybe the note is simply of the wrong pitch? Click on it (using the Object Selection tool) and look at the info line (if this is shown, see [page 25](#)). Move it to the correct pitch (see [page 78](#)). If this is not the reason, maybe you have the wrong key set? And last, enharmonic shifting is described on [page 125](#).
- Notes are not grouped under beams the way I want it.  
Normally the program groups eighth notes, sixteenths etc. under beams. This can be turned off. There is also detailed control of which notes are grouped under a beam. This is all described on [page 132](#).

# Selecting notes

In the operations described in the rest of this chapter, you will often work on selected notes. The text below describes how to select notes in various ways:

## By clicking

To select a note, click on its note head with the Object Selection tool. The note head is inverted to indicate that it is selected.

- To select more notes, hold down [Shift] and click on them.

Selected notes

- To deselect notes, hold down [Shift] and click on them again.
- If you hold down [Shift] and double click on a note, this note *and all the following notes in the same staff* are selected.

## Using a selection rectangle

1. Press the mouse button with the Object Selection tool in an empty area in the score.
2. Drag the mouse pointer.  
A selection rectangle appears. You can drag to select voices on several voices or staves if you wish.

3. Release the mouse button.  
All notes with their note heads inside the rectangle are selected.

If you want to deselect one or more of the notes, hold down [Shift] and click as described above.

## Using the keyboard

By default, you can step through the notes in the staff using the left and right arrow keys. If you press [Shift], you will select the notes as you step through them.

- If you are working with polyphonic voices, you will only step through the notes in the current voice.
- If you want to use other keys for selecting notes, you can customize the settings in the Key Commands dialog on the File menu (in the Navigate category).

## Selecting tied notes

Longer notes are often displayed in the score as one note with a tie. When you intend to select the entire note for deleting etc., you should select the first note, not the tied note.

- 
- **There is a preference for this in the Preferences–Scores dialog: If you activate “Tied notes selected as Single Units”, the whole note will be selected, even if you just click on one of the tied notes.**
- 

## Deselecting everything

To deselect everything, simply click with the Object Selection tool in an empty area in the score.

# Deleting notes

Notes can be deleted in two ways:

## Using the Erase tool

1. Select the Erase tool from the toolbar or Quick menu.

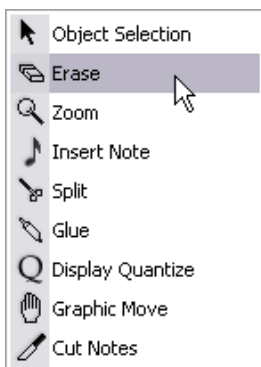

The Erase tool on the Quick menu.

2. Click on the note(s) you want to erase, one at a time or drag over them with the mouse button pressed.

## Using the keyboard or delete menu item

1. Select the notes you want to delete.
2. Select Delete from the Edit menu, or press [Delete] or [Backspace] on the computer keyboard.

# Moving notes

## About the lock layers

When you are moving and editing notes in the score, you might accidentally move other objects nearby. To avoid this, assign different types of objects to different “lock layers” (up to three) and instruct Cubase SX to “lock” one or two of these layers, making them unmovable.

There are two ways to set up which type of object should belong to which lock layer:

- Open the Preferences dialog from the File menu and select the Scores–Event Layer page.  
This page lets you adjust the layer setting for each object type.
- Right-click (Win) or [Ctrl]-click (Mac) on one of the layer buttons (1-2-3) in the extended toolbar to bring up a pop-up menu, showing which object types are associated with that layer.  
A checkmark for an object type means it belongs to that layer. If no checkmark is shown, you can select the object type on the menu to move it to that layer.

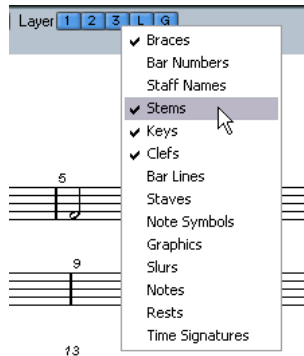

To lock a layer, click on its number on the Lock layer button, so that it goes dark. You can only select or move objects whose layer number is lit. For more detailed information, see [page 180](#).

- **There are also “L” and “G” layer buttons, for the layout and global layer, respectively.**  
Clicking these buttons allow you to lock the layout layer and global layer in the same way. See [page 156](#).

## Activating auditioning

Auditioning activated

If you want to hear the pitch of the note while moving, activate the speaker icon on the toolbar. When it is on, you will hear the current pitch of the “dragged” note, as described below.

## Moving by dragging

1. Set the quantize value.  
The quantize value will restrict your movement in time. You can not place the notes on positions smaller than the quantize value. If Quantize for example is set to “1/8 Note”, you will not be able to move the notes to a sixteenth note position. However, you will be able to put them on any eighth note, quarter note, half note or whole note position.
2. Select the note(s) you plan to move.  
You can select across several staves if you wish.
3. Click one of the selected notes and drag it to a new position.  
The horizontal movement of the note is “magnetically attracted” to the current quantize value. The position boxes on the toolbar show what the new position and pitch for the dragged note will be.
  - If the option “Show Note Info by the Mouse” is activated in the Preferences–Scores dialog, the position and pitch of the note will also be shown in a “tool tip” next to the pointer while you’re dragging.  
If you find that screen redraws are too sluggish, you may want to deactivate this option.
4. Release the mouse button.  
The notes appear at their new position.
  - If you press [Ctrl]/[Command] and drag, movement is restricted to vertical or horizontal only (depending on in which direction you drag).
  - If you move notes vertically and the option “Keep moved notes within key” is activated in the Preferences–Scores dialog, the notes will be transposed within the current key only.

## Moving by using key commands

Instead of dragging the note with the mouse, you can assign key commands for this:

- The commands for which you should assign keys are found in the Nudge category in the Key Commands dialog. The commands are listed as “Left”, “Right”, “Top” and “Bottom”.
- When moving notes to the left or right using key commands, the notes will be moved in steps according to the current quantize value. The keys assigned for up/down nudging will transpose notes in semitone steps.

## Moving across staves – the Lock button

If you are editing several tracks, you may want to move notes from one staff to another. Proceed as follows:

1. Set Quantize and select the notes as described above. You may select notes from several staves, but only the ones on the staff from which you actually dragged will be moved, so this is probably best avoided.
2. Make sure the “L” (Lock) button on the extended toolbar is deactivated.

The “L” (Lock) button is deactivated.

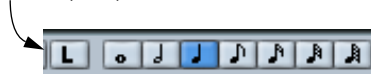

When this button is activated, you cannot move notes and other objects from one staff to another, which is handy if you for example need to transpose a note very high or low.

3. Click on one of the notes and drag them to the new system. The active staff rectangle indicates on which staff the dragged note(s) will appear.

## Duplicating notes

1. Set the quantize value and select the notes, as for moving.  
You can duplicate any block of notes, even on several systems at the same time.
2. Press [Alt]/[Option] and drag the notes to their new position.
  - If you want to restrict movements to one direction only, press [Ctrl]/[Command].  
This works just as for moving, as described above.
  - If you want to restrict the pitch to inside the current key only, make sure the option “Keep moved notes within key” is activated in the Preferences–Scores dialog.
  - [Alt]/[Option] is the default modifier key for copying/duplicating. If you like, you can change this in the Preferences dialog (Editing–Tool Modifiers page).  
The entry for this is found in the Drag & Drop category (“Copy”).

## Moving using the bar handles

You can move or copy whole bars by dragging the bar handles. This is described on [page 185](#).

## Cut, copy and paste

- To cut notes, select them and select Cut from the Edit menu (or use a key command, by default [Ctrl]/[Command]-[X]).  
The notes are now removed from the score and put on the clipboard. Below we describe how to insert notes from the clipboard into the score.
  - To copy notes, select them and select Copy from the Edit menu (or use a key command, by default [Ctrl]/[Command]-[C]).  
A copy of the notes is made, and put on the clipboard. The original notes remain where they were.
- 
- ❑ **The clipboard can only hold one set of notes. If you cut or copy and then cut or copy again, the notes that first were on the clipboard will be lost.**
- 

Notes that you have put on the clipboard by cutting or copying can be inserted into the score again, in the following way:

1. Make one staff active.
2. Move the project cursor to the position where you want the first note to appear.
3. Select Paste from the Edit menu (or use a key command, by default [Ctrl]/[Command]-[V]).  
The notes are pasted in, beginning at the project cursor. If the cut or copied notes come from different staves, they will be pasted into their original staves. Otherwise, the notes are put in on the active staff. They keep the pitch and relative positions they had when you cut or copied them.

# Editing pitches of individual notes

## By dragging

The most basic way to edit the pitch of a note would probably be to drag it up or down. Remember to hold down [Ctrl]/[Command] to avoid moving the note sideways as well.

- If the option “Keep moved notes within key” is activated in the Preferences–Scores dialog, notes will be transposed within the current key only.
- To avoid accidentally moving the note into another staff, activate the Lock button as described on [page 75](#).

## Using key commands

Instead of transposing the note with the mouse, you can assign key commands for this.

- The commands for which you should assign keys are found in the Nudge category in the Key Commands dialog. The commands are listed as “Top” (transpose one semitone up) and “Bottom” (transpose one semitone down).

## Using the info line

You can use the info line to change the pitches (and other properties) of one or several notes numerically, as described in the Operation Manual.

- If you have several notes selected and change the pitch on the info line, the changes will be relative. That is, all selected notes will be transposed by an equal amount.
- If you have several notes selected, hold down [Ctrl]/[Command] and change the pitch on the info line, the changes will be absolute. That is, all selected notes will be set to the same pitch.

## Via MIDI

1. On the toolbar, activate the MIDI Input button and the Record Pitch button to the right.

If you also want to change the note-on and/or note-off velocity of the notes via MIDI, this can be done by also activating the corresponding velocity buttons, as described in the chapter about MIDI editing in the Operation Manual.

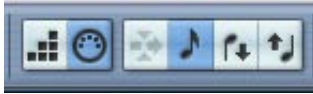

To edit notes via MIDI (pitches only), set up the buttons like this.

2. Select the first note you want to edit.
3. Press a key on your MIDI keyboard.  
The note takes on the pitch of the key you pressed. The program then selects the next note.
4. To change the pitch of the next selected note, simply press the desired key.  
In this manner you can change the pitches of as many notes as you wish, by simply pressing the relevant keys. You can also use key commands (by default the left and right arrow key) to step around among the notes. For example, if you make a mistake, you can step back to the previous note by pressing the left arrow key.

# Changing the length of notes

When it comes to note lengths, the Score Editor is special in that it doesn't necessarily display the notes with their actual length. Depending on the situation, you may want to change the "physical length" of the notes or the "display length".

## Changing the "physical" length

This will change the actual length of the notes. The change will be reflected when you play back the music.

- 
- ❑ **Remember that the appearance of notes and rests in the score is determined by the display quantize settings in the Staff Settings dialog. Depending on the display quantize "Notes" and "Rests" values, notes may be displayed as if they were longer than they really are (see [page 11](#)).**
- 

### By using the Insert Note tool

1. Select a note value that you wish to apply to the note.  
This can be done by clicking a note value icon in the extended toolbar, by selecting a new length value or by pressing keys on the computer keyboard.
2. Select the Insert Note tool if it isn't already selected.
3. Hold down [Alt]/[Option] and click on the notes you wish to set to this length.

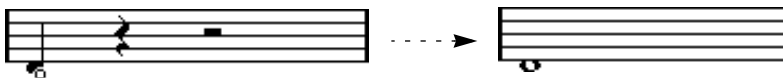

### By using the extended toolbar

Using the extended toolbar is another quick way to set a number of notes to the same length:

1. Select the notes you want to change.
2. Hold down [Ctrl]/[Command] and click on one of the note icons on the extended toolbar.  
All the selected notes are now given the length of the clicked note.

## By using the info line

You can also edit length values numerically on the info line. The same rules apply as when changing the pitch of notes (see [page 78](#)).

## Lengthening a note by gluing two notes together

You can create unusual note length values by gluing notes of the same pitch together.

1. Insert the notes you want to glue together (if they don't already exist).
2. Select the Glue tool from the toolbar or Quick menu.

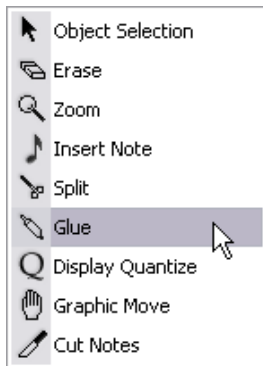

The Glue tool on the Quick menu.

3. Click on the first note.  
This note will now be tied to the first note after it that has the same pitch.

- 
- Make sure you have display quantize values for notes and rests that allow you to display notes of the created note value.**
- 

4. If you want to glue more notes, click again.

By gluing together a quarter note, an eighth note and a sixteenth note...

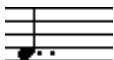

...you get a double dotted quarter note.

## Changing the display length

If you want to change the displayed length of notes without affecting how they play back, the first thing to try is to adjust the display quantize, either for the whole staff or for a separate section, using the Display Quantize tool (see [page 53](#)). But you can also make length adjustments to individual notes in the Set Note Info dialog:

1. Double click on the head of the note.  
The Set Note Info dialog opens.
2. Locate the “Displ. Length” setting.  
By default, this is set to “Auto”, meaning that the note will be displayed according to its actual length (and the display quantize settings).
3. Set a new length value (displayed in bars, beats, sixteenth notes and ticks).  
To set the display length to “Auto” again, scroll the value down to zero.
4. Click Apply to close the dialog.  
The note will now be displayed according to its display length setting. However, the display quantize settings still apply!

## Splitting a note in two

If you have two notes strung together by a tie, and click on the “tied” note head with the Split tool, the note will be divided into two, with the respective length of the “main” and the tied note.

Before and after splitting a tied note.

## Working with the Display Quantize tool

There are instances when you will want different staff settings on different sections of the track. The settings in the Staff Settings dialog are valid for the entire track, but by using the Display Quantize tool you are able to insert changes and exceptions wherever you like. This is described in detail on [page 53](#).

# Split (piano) staves

## Setting up the split staff

1. Make a staff active.
2. Open the Staff Settings dialog for the staff and select the Polyphonic tab.
3. From the Staff Mode pop-up, select Split.
4. Set the Splitpoint value to a suitable note.  
All notes below this will be put on the lower clef, all above will be put on the upper clef.

Split mode selected.

5. Open the Main tab and select a clef and key.  
When you set a key for the upper staff, this setting is automatically copied to the lower staff. To set a separate key for the lower staff, activate "Lower staff" and then change the key.
6. Make whatever additional staff settings you need.  
These will apply to both the upper and lower clefs.
7. Click Apply.

Before and after setting a split at C3.

## Adding notes

This is done just as on a single system, see [page 66](#). Please note the following:

- When you enter a note, use the pitch box (on the toolbar) to determine the pitch. Whether it ends up on the upper or lower staff has nothing to do with where you aim with the mouse. The splitpoint setting always decides if a note goes on the upper or lower clef. If you change the split point, this will affect existing notes, see below.
- Sometimes a fixed split point isn't good enough. You might want to put two notes with the same pitch on different staves in different parts of the piece. To achieve this you need to use polyphonic voicing, see [page 99](#).

## Changing the split point

1. Open the Staff Settings dialog for the system you are working on.
2. Select the Polyphonic tab.
3. Change the Splitpoint value.
4. Click Apply.

Now, some notes that were previously on the lower staff will be on the upper, or vice versa.

## Strategies: Multiple staves

As described above, when you have parts on several tracks selected in the project window, these will be put on one staff each, when you open the Score Editor. This allows you to work on several staves in parallel.

Working with several staves is not much different from working with one. Below follow some guidelines that apply specifically to working with multiple staves.

### Staff settings

- As described above, the settings in the Staff Settings dialog are local to each staff. You can have the Staff Settings dialog open and select each staff in turn to make settings – just remember to click Apply before selecting another staff, otherwise your changes will be lost.
- If several staves share settings, you will save some time by using staff presets. Set up the staff settings for the first staff, then make those settings a preset. This preset can then be applied to any of the other staves, one at a time. See [page 92](#) for details.

### Selecting notes

- You can select notes from one or several staves at the same time, using any method of selection, as described on [page 70](#).

### Adding notes

- You can add notes to any staff by just clicking inside it. The active staff rectangle will move to the staff where you input the note.
- If you need to put in a note with a very high or low pitch, which makes it wind up on the wrong staff when you click, first enter a note with the wrong pitch, and then edit its pitch as described on [page 78](#).

# Inserting and editing clefs, keys or time signatures

It is possible to insert a change of key signature, clef, or time signature anywhere in the score:

## Inserting a symbol on one staff

1. Select “Clef etc.” from the “Symbol Palettes” menu on the Scores menu.

This opens the “Clef etc.” palette, which contains clef, key and time signature symbols.

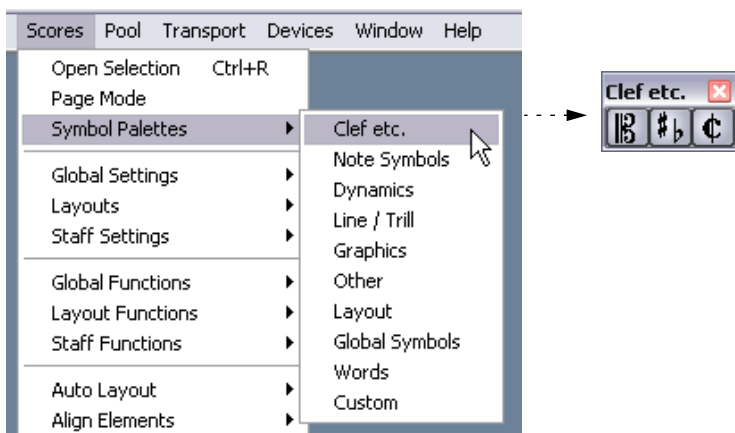

The Symbol Palettes submenu and the “Clef etc.” palette.

2. Click in the palette to select the symbol you wish to insert.  
The Pencil tool is automatically selected (see also [page 166](#)).
3. Move the mouse over the staff where you want to insert a new symbol.  
Use the mouse position box to find the exact location. The vertical position is of no relevance as long as you click somewhere in the staff. Time signature changes can only be inserted at the beginning of a bar.
4. Click the mouse button.  
A dialog appears, allowing you to select the desired clef, key or time signature. For details on the Edit Time Signature dialog, please see [page 29](#).

5. Select an option from the dialog and click OK.  
The symbol appears. If there is room for it in the bar, the notes are moved to make room for it. If not, you will have to use Auto Layout or make manual adjustments (see “Moving clefs” below).

- 
- ❑ **Inserting a symbol at position 1.1.1.0 is the same as changing the staff settings which are stored in the track. Inserting anywhere else adds the change to the part.**
- 

## Inserting a symbol on all staves

If you hold down [Alt]/[Option] when you click with the Pencil tool to insert a symbol, it will be inserted at this position on all staves currently being edited in the Score Editor. Note:

- **Time signature changes are always inserted on all tracks in the score.**  
Or rather, they are inserted on the tempo track, which affects all tracks.
- **For key changes, display transpose is taken into account.**  
This allows you to set all staves to a new key and the staves set to display transpose will still show the correct key after the key change.
- **If some of the staves are bracketed (straight brackets only, as set up in the Layout Settings dialog – see page 256), inserting a symbol for one of these staves will insert it for all other staves within the bracket.**  
Staves outside the bracket will not be affected.

## Editing keys, clefs and time signatures

If you double click on a symbol, the same dialog appears as when you inserted it. This allows you to change the settings for it.

If you hold down [Alt]/[Option] when double clicking, all symbols at the same position are changed accordingly. With key signatures, the display transpose value is taken into account as described above.

- You will find several options for how key, clef and time signature changes should be displayed in the Notation Style–Switches dialog on the Scores–Global Settings menu.  
You can also adjust the automatic spacing between these symbols in the Spacings dialog on the same menu. See the dialog help for details.

## Moving clefs

Clefs inserted into the score have an effect on how notes are displayed. If you for example insert a bass clef in the middle of a treble staff, the staff switches to show bass pitches. Therefore it is very important where you insert the clef.

However, you might want to move the clef graphically, without disturbing this relation between the clef and the notes. Proceed as follows:

1. Select the Graphic Move tool.

This is available in Page Mode only.

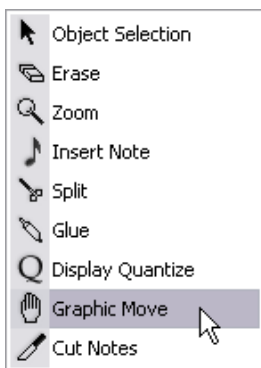

2. Click and move the clef just as with the normal Object Selection tool. Now the clef is moved, but the score is still interpreted as if it remained in its original position.

**5**

**Staff settings**

# In this chapter you will learn:

- How to make staff settings.
- How to work with staff presets.

## Staff settings

Below follows a run-through of all staff settings, more detailed information about the ones already described and references to other places in the manual for some options.

This is where you enter the name for the staff. Normally, the long name is shown at the beginning of the score, while the short name is shown for the remaining systems.

The dialog has four tabs – here, the Main tab is selected.

Use this section to select keys and clefs

Use this section to set up how the display should be quantized – the displayed spacing and length of notes.

This section contains additional settings for how the notes are displayed.

Use this section to select and apply presets, or turn the current settings into a preset.

This is where you specify the display transpose for instruments that are not scored in concert key.

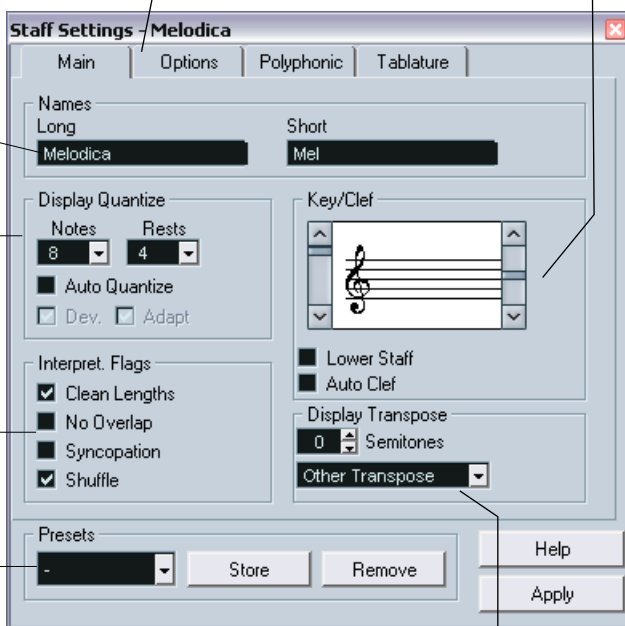

# Making settings

1. Open the Staff Settings dialog.
2. With the Staff Settings dialog open, make the desired staff active.  
Click anywhere in a staff to make it active, or use the up and down arrow keys to step from staff to staff.
3. Select the desired tab in the dialog and make whatever settings you need to do.  
The settings for regular staves are found on the Main and Options tab, the Polyphonic tab contains settings for split systems and polyphonic voices while the Tablature tab lets you set up tablature scores.
4. When you have made the desired settings, click Apply.  
The settings are applied to the active staff.
  - **If the option “Apply closes Property Windows” is activated in the Preferences dialog (Scores page), clicking Apply will also close the dialog.**
5. Select another staff, make settings for this and click Apply.  
Repeat this until all staves have the right settings.
6. If you want to close the dialog, click its close box as usual.

## Working with staff presets

You will spend some time making staff settings for your scores. Staff presets allow you to reuse those settings whenever you work with a staff similar to one you have worked on before. A staff preset contains all the settings in the Staff Settings dialog except the key.

- To store the current settings (including the settings on the Options tab, see below) click the Store button in the Presets section of the dialog. Enter a name for the preset in the name dialog that appears, and click OK. The preset will now be available on the Presets pop-up menu (in all projects).

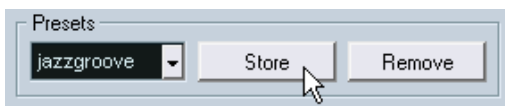

- To load a preset, select it on the Presets pop-up menu. Note that this loads the settings in the preset into the dialog – to apply these to a staff you must click the Apply button as usual. You can also apply staff presets directly in the score – see below.
- To remove a preset, select it from the pop-up menu and click the Remove button.

### Applying a preset directly in the score

If you right-click (Win) or [Ctrl]-click (Mac) directly to the left of a staff, a pop-up menu will appear, listing all available presets. Select one to apply it to the staff.

### How staff presets are stored

The staff presets are stored as individual files in the Presets–Staff Settings folder within the Cubase SX program folder. The presets are available for selection in any project you create or edit.

## Staff names

These fields allow you to specify a “long” and a “short” name for the staff. The long name is shown for the very first system for this staff in the score (at the start of the song), while the short name is shown for the remaining systems.

- Whether the names should be shown at all is set in the Layout Settings dialog (see [page 225](#)). Here, you can also opt to use the names of the edited MIDI tracks instead.
- If you only want the “long name” to be shown (i.e. if you don’t want a name shown for each system in the score), simply delete the short name.
- If the option “Show Long Track Names on new Pages” is activated in the Notation Style dialog (Scores–Global Settings menu), the long name will be shown at the beginning of each new page.

## Key and clef

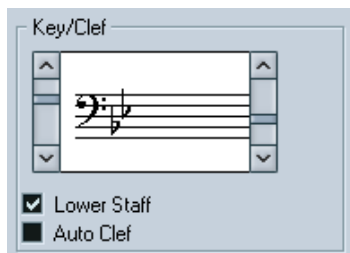

The basic key and clef settings are described in detail on [page 29](#). There is also a Lower Staff check box which is only used in conjunction with split (piano) staves and polyphonic voicing. This is described on [page 33](#).

# Display quantize and interpretation flags

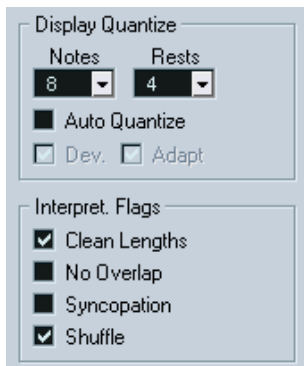

These two sections of the dialog contain a number of settings used to determine how the notes should be interpreted. While these settings are more critical to making MIDI recorded music appear as legible as possible it is still important to have them set correctly when entering notes using the mouse. Below you will find a brief summary of the settings – for more details, see [page 44](#).

## Notes and Rests display quantize values

- Generally, the Notes display quantize value should be set to a value equal to, or smaller than, the “smallest note position” you want to be shown in the score.
- The Rests display quantize value should be set to a value equal to, or smaller than, the smallest note value (length) you want to be displayed for a single note, positioned on a beat.
- If the score contains only triplets, or mostly triplets, select one of the Triplet options.

## Auto Quantize

- If the piece contains no triplets or only triplets, deactivate this option.
- If the piece contains mixed triplets and straight notes, activate this option (the additional options are described in detail on [page 45](#)).

## Interpretation flags

Option	Description
Clean Lengths	Activate this when you find the program generally interprets your notes as shorter than you expect. See <a href="#">page 45</a> .
No Overlap	Activate this when notes starting at the same position, but having different lengths, give you more ties than you want. See <a href="#">page 46</a> .
Syncopation	Activate this when the program adds more ties to notes crossing beats and bar lines than you prefer. See <a href="#">page 47</a> .
Shuffle	Activate this when you have played a shuffle beat and want it displayed as straight notes (no triplets). For details see <a href="#">page 47</a> .

## Display transpose

This is used when preparing parts for instruments that are not scored at the actual concert key. For example, if you want the note C3 to be played by an alto sax, you have to score it as an A3 – nine semitones up. Luckily, the display transpose setting takes care of this for you:

- Use the pop-up menu to select the instrument for which you're scoring.
- If the pop-up menu doesn't list the desired instrument, you can set the desired transposition with the Semitones value field.
- **The display transpose setting doesn't affect playback or the actual pitch of the notes – it only changes how they are displayed and printed.**

You can also insert display transpose changes anywhere in the score, by inserting a key change symbol and using the Transpose setting in the Edit Key/Clef dialog (see [page 36](#)).

## The Options tab

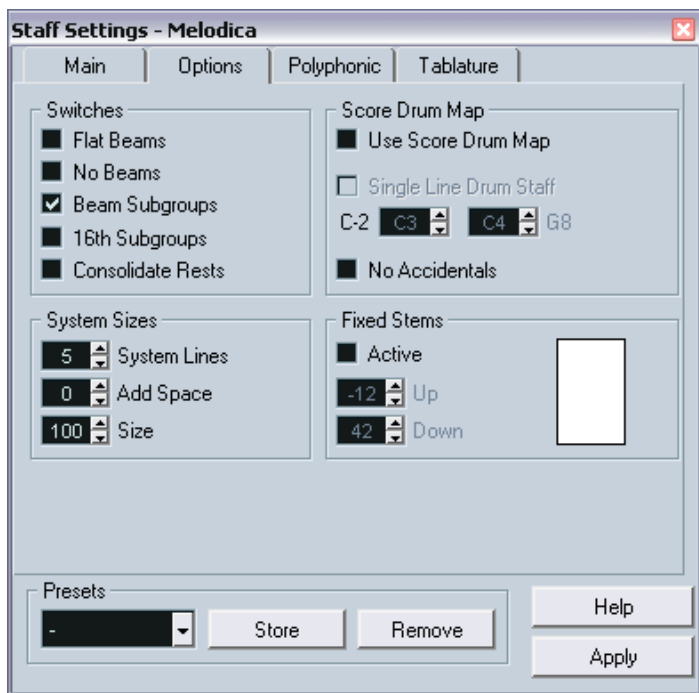

Clicking the Options tab in the dialog brings up another page with additional settings (which can be made part of a staff preset just like the other settings). Below follows a brief description of these, with references to more detailed explanations.

## Switches

---

Option	Description
Flat Beams	Activate this when you want the beams over notes to be flat (as opposed to slanted). See <a href="#">page 139</a> .
No Beams	Activate this when you don't want any beaming at all on the staff (for example for vocal scoring). See <a href="#">page 132</a> .
Beam Subgroups	Activate this when you want sixteenth notes displayed under a beam to be divided into two groups of eight notes. See <a href="#">page 138</a> .
16th Subgroups	Use this when you want even smaller subgroups of sixteenth notes. This setting has no effect if Beam Subgroups is turned off.
Consolidate Rests	Activate this when you want two rests joined to one (for example an eighth note and a sixteenth note rest displayed as a dotted eighth note rest). See <a href="#">page 49</a> for an example.

---

## System Sizes

This section allows you to set the number of system lines and to control spacing between the lines:

---

Option	Description
System Lines	The number of lines in a system. For regular scoring, this should be set to 5.
Add Space	Allows you to increase or decrease the space between the lines in a system.
Size	Allows you to set a size for the systems, as a percentage (with 100% being the default value). In effect, this setting scales the score vertically.

---

See [page 279](#) for an example of how this can be used with tablature.

## Score Drum Map

These settings are all described in the chapter “[Scoring for drums](#)”.

## Fixed Stems

If you activate this checkbox, the stems of all notes will end at the same vertical position. This feature is perhaps most often used when scoring for drums (see [page 272](#)).

A drum pattern with Fixed Stem length activated.

The Up and Down parameters determine which position (relative to the top of the staff) should be used for up and down stems, respectively. The graphical display helps you get your settings right.

## The Polyphonic and Tablature tabs

These are described in the chapters “[Polyphonic voicing](#)” and “[Creating tablature](#)”, respectively. For now, just note that the Polyphonic tab contains the Staff Mode pop-up, which determines whether the staff should be a single system, a split (piano) staff or use polyphonic voices.

**6**

**Polyphonic voicing**

## In this chapter you will learn:

- How to decide when to use polyphonic voicing.
- How to set up voices.
- How to automatically convert your score to polyphonic voicing.
- How to enter and move notes into voices.

## Background: Polyphonic voicing

Polyphonic voicing allows you to resolve a number of situations impossible to score properly otherwise:

- Notes starting at the same position, but with different lengths. Without polyphonic voicing you get unnecessary amounts of ties.

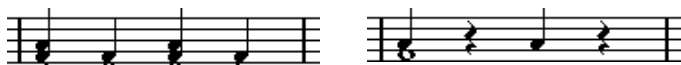

Without and with polyphonic voicing.

- Vocal scoring and similar. Without polyphonic voicing, all notes starting at the same position are considered parts of a chord. With polyphonic voicing you can give each voice a stem direction, you can have individual rest handling for each voice etc.

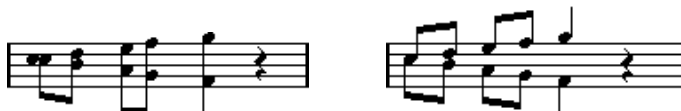

Without and with polyphonic voicing.

- Complicated piano systems. Without polyphonic voicing you have to resort to a fixed split note setting to decide which notes go on which clef. With polyphonic voicing the split point can be “floating”. The program can even automatically put a bass line on the lower clef for you!

With a split system and with polyphonic voicing.

## How voices are created

There are eight voices. The first thing you do is to set them up. This includes “telling” the program which voices belong to the upper clef and which belong to the lower, how you want rests displayed for each voice, etc.

The second thing you do is to move or enter notes into the voices. If you have a recording done already, the program can do much of this work for you, automatically. You might then want to fine tune by moving one or more notes into another voice, or you might want to add notes to a certain voice.

- 
- ❑ **Each voice is polyphonic. In other words, one voice can contain chords.**
- 

## Overlapping notes

Throughout this chapter you will encounter the term “overlapping notes”. Two notes are considered overlapping when they are on the same staff and:

- They start at the same position, but have different note values (for example whole note and a quarter note both at the beginning of a bar), or...

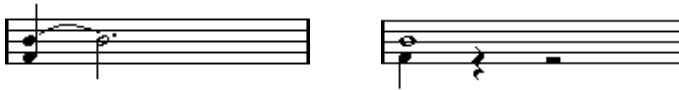

Notes starting at the same position, without and with polyphonic voices.

- One note starts before another has ended. For example a half note at the beginning of a bar and an eighth note at the second beat.

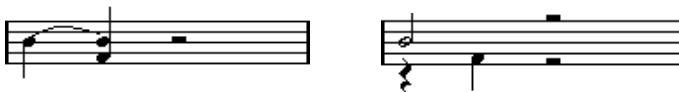

A note that starts before another has ended, without and with polyphonic voices.

## Voices and MIDI channels

Internally the program organizes the notes into voices by changing their MIDI channel values. Normally you set it up so that notes with MIDI channel 3 belong to voice 3 etc. Most of the time the link between MIDI channels and voices will be totally transparent to you as a user. Sometimes you can take advantage of this relationship, as described later in this chapter. There are also a few other important things to note:

- 
- ❑ **When you make a note part of a voice, you are in fact changing its MIDI channel value.**

**However, when you change the voice's MIDI channel values in the setup dialog, this does not affect the notes' MIDI channel setting. This can lead to serious confusion, since the relationship between the notes and the voices is affected. It might even make notes disappear (the program will warn if this happens). In other words, don't change the MIDI channels in the Staff Settings dialog on the Polyphonic tab after you have put your notes into voices, unless you are absolutely sure of what you are doing. Also please note that when you open a part that contains notes on different MIDI channels, these notes are de facto already assigned to voices (since notes are assigned to voices using their MIDI channel setting). While this fact can be put to good use, it can also create confusion, and even disappearing notes, as described above.**

---

## Setting up the voices

This text describes the Polyphonic tab of the Staff Settings dialog in general. Below you will find more detailed explanations on how to select from the multitude of options.

- 
- You can also convert existing tracks into polyphonic voices automatically, using the Merge All Staves function.**
- 

1. Open the Staff Settings dialog for the staff.
2. Select the Polyphonic tab.
3. Pull down the Staff Mode pop-up and select Polyphonic.

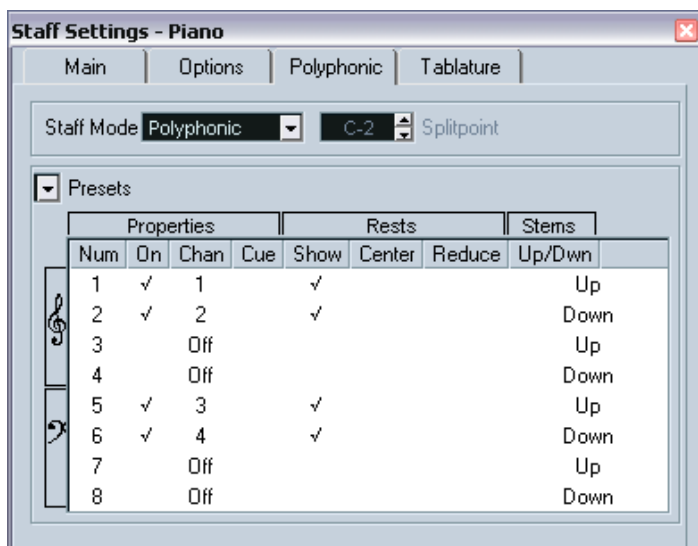

This makes the voice list in the lower part of the dialog available. It consists of eight rows with one voice in each. They are numbered and therefore we refer to them as voices 1 to 8.

- 
- Do not confuse the voice numbers with the MIDI channel setting for each voice.**
-

4. To activate a voice, click in its “On” column, so that a tick mark appears. There are four voices on each staff, for a total of eight. If you activate at least one “upper” voice and one “lower” voice, you will get a split (piano) staff.

5. If you have particular reasons to use specific MIDI channels, change the “Chan” settings for the voices.

The program automatically sets each voice to a different MIDI channel. If you don't have good reasons to make changes, leave the settings as they are.

---

**Please note the warnings about changing the MIDI channel settings on [page 102](#). Also note that if two voices are set to the same MIDI channel, the lower will be treated as if it were turned off.**

---

6. Click in the “Rests–Show” column to decide for which voices you want rests displayed.

A tick mark indicates that rests will be shown for a voice. Often you will only want rests to be shown for one voice per staff, see below.

7. If you have activated “Rests–Show” for a voice, but don't want rests to be shown in empty bars, click in the “Rests–Reduce” column for that voice.

This is especially useful for cue voices, see [page 146](#).

8. Click in the “Rests–Center” column to determine at which vertical positions rests should be shown (for voices with “Rests–Show” activated). When this option is activated for a voice, the rest will be put in the vertical center of the staff, when it is not, the rest will get a vertical position based on the pitch of the notes.

9. Decide on a stem direction for each voice, by selecting from the pop-up in the Stems column.

If you select Auto, the program will make decisions about which stems go in which direction (just as when not using polyphonic voices). Regardless of which option you show, you can always force stem direction for individual notes by using the Flip Stem function, see [page 121](#).

---

**There is a special stem feature for voice 1: If you set this to Auto, the stem direction will depend on the pitch of the note as usual – except if there are voice 2 notes in the bar, because then the voice 1 stems will automatically be set to Up!**

---

10. If you want the notes in a voice to be smaller than regular notes, put a tick mark in the Cue column for the voice.

## 11. Click Apply.

The staff is changed to polyphonic voicing, and the program distributes the existing notes into voices according to their MIDI channel values.

- At this point you may want to use the Explode function to automatically move notes into the proper voices. See [page 110](#).

### **If the “Some Notes Do Not Belong To Voices...” dialog appears**

When you click Apply, a warning may appear saying “Some notes do not belong to any voice and may be hidden. Correct these notes?”.

This warning appears when the staff contains notes with MIDI channel settings which do not match any of the active voices.

If you click the “Correct” button, these notes will be moved to active voices. If you click “Ignore”, nothing will be changed, and some notes will be hidden. However, they are not lost, they appear in all other editors and can be made to appear again in the Score Editor if you change the channel settings for the notes or voices, activate more voices, etc.

## About the polyphonic presets

The Presets pop-up menu on the Polyphonic tab (above the list of voices) contains three very useful setups. Instead of making settings by hand, you can select one of the presets, saving some time. The presets are:

### Variable Split

This sets up the dialog for two voices, one on each staff, each with auto stem direction. This is a good starting point for a piano staff when the fixed split option doesn't suffice.

### Optimize two voices

In this preset, only voices 1 and 2 are activated, and set up like this:

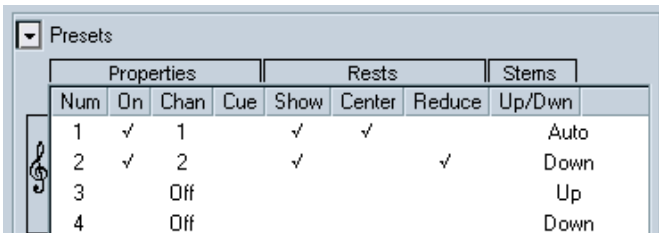

Num	Properties			Rests			Stems
	On	Chan	Cue	Show	Center	Reduce	Up/Dwn
1	✓	1		✓	✓		Auto
2	✓	2		✓		✓	Down
3		Off					Up
4		Off					Down

This way the first voice behaves as in single staff mode, but if there are notes in the second voice, the stems of the first one are set to Up.

### Optimize four voices

This is like "Optimize Two Voices", but with two staves. Voices 5 and 6 are activated as well, with the same settings as voices 1 and 2. This is the recommended way to write piano music.

## Strategies: How many voices do I need?

Well, it depends...

- If you are scoring for vocals, you simply need one voice for each voice, so to speak.
- Often you will use voices for resolving the problem of overlapping notes (see [page 101](#)), for example when scoring for piano. In this case, you will need two voices each time two notes overlap. If three notes overlap, you will need three voices. In other words you will need to check for the “worst case” (largest number of overlapping notes at a certain position) and activate that many. If you don’t know how many notes you need when starting out to prepare a score, don’t worry, you can add more voices later.
- Voices 1 and 2 on the upper staff and 5 and 6 on the lower are special. These handle “collisions” (notes with small intervals, accidentals that otherwise would come too close, etc.) automatically which the other voices don’t. Always use these voices first!
- An example: in the situation below, three voices are required. The lowest note overlaps both the “melody” and the chords, so it can’t share a voice with the chords. The chords overlap the melody, so they can’t share a voice either.

## Entering notes into voices

When you add new notes, you need to decide which voice they go into:

1. Make sure the extended toolbar is visible.
2. Select the Object Selection tool.
3. If you have a split system, check the voice Insert buttons. These are displayed after the text “Insert” on the left side to the extended toolbar. Only the voices that are activated on the Polyphonic tab are shown. If the upper staff is active, the voice Insert buttons are numbered 1, 2, etc., otherwise they are numbered 5, 6, etc.

The voice Insert buttons – here three voices are activated on the upper staff.

4. If you need to switch the voice icons to the right “clef”, click somewhere in the system you want to insert notes in.
5. Select one of the voices by clicking on the corresponding button. Any notes you enter from now on will now be inserted into that voice.

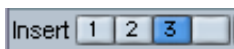

Voice 3 activated for insertion.

6. Insert the notes as usual.
7. If you want to switch to another voice, click the corresponding button.
8. If you want to insert notes into a voice on the other clef, click on that clef and then select a voice using the buttons.

## Symbols and voices

Later in this manual you will learn about symbols that can be added to the score. Many of these symbols must also be put into a particular voice. See [page 165](#).

## Checking which voice a note belongs to

When you select one (and only one) note, the corresponding voice button on the extended toolbar is selected. This allows you to quickly find out which voice a certain note is in (after you have used the Move To Voice function, for example).

- When you step through the notes using the arrow keys, you will only step through the notes in one voice at a time. This can be used as a quick way to check which notes belong to the same voice as some other note.

## Moving notes between voices

### Manually

To manually move notes to a particular voice, proceed as follows:

1. Select the note(s) you want to move to a particular voice.
2. Select Move to Voice from the Scores menu.

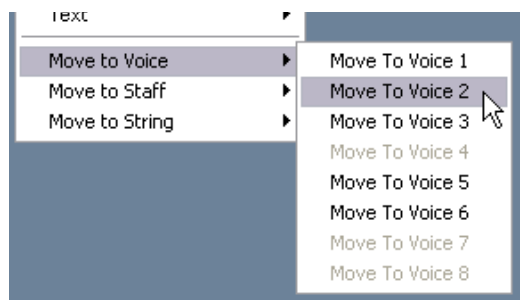

Move to Voice and the submenu it invokes.

3. On the submenu, select the voice to which you want to move the notes. Voices not activated are shown in grey.
- Alternatively, you can press [Ctrl]/[Command] and click a voice Insert button on the extended toolbar to move the selected notes to the corresponding voice. You can also assign key commands for this in the Score Functions category of the Key Commands dialog on the File menu.

## Automatically – the Explode function

The Explode function distributes notes, either into new tracks (see [page 57](#)) or into polyphonic voices:

1. Pull down the Scores menu and select “Explode...” from the Global Functions submenu.

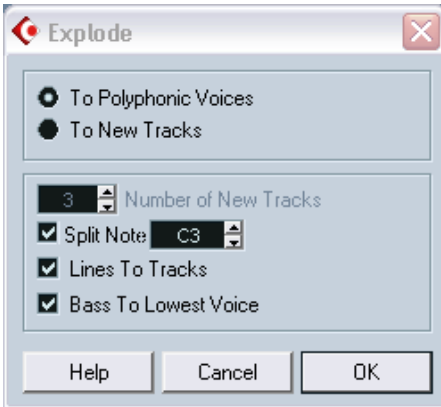

The Explode dialog, set to create polyphonic voices.

2. Make sure “To Polyphonic Voices” is selected at the top of the dialog.
3. Use the options in the lower half of the dialog to set up the criteria for the split.

Choose from the following options:

Option	Description
Split Note	Use this to move all notes below a certain pitch to another voice.
Lines To Tracks	Use this when you want all musical “lines” to be put in one voice each. The notes with the highest pitch will go to the first voice, the notes with the second highest pitch will go to the second, and so on.
Bass To Lowest Voice	When this is activated, the lowest notes will always end up in the lowest voice.

4. Click OK.

The notes are distributed to different voices.

## Alternative ways of handling voices

Below we suggest further “advanced” ways of putting notes into voices. This is based on the relation between voices and MIDI channels, so please make sure you understand how this connection works.

- You can use the Logical Editor (described in its own chapter in the Operation Manual) to put notes into voices, based on other more complex criteria, like for example their pitch and length. This is done by setting up the Logical Editor so that the notes that meet the criteria get their MIDI channel changed to that of their voice.
- When you enter notes using step input you can change the MIDI channel on your input device and directly enter notes into separate voices.
- You can play back each voice on a different MIDI channel, simply by setting the track to Any. This can be used as a convenient way of “proof-hearing” each voice separately.
- You can use the Input Transformer to assign a certain key range to a MIDI channel, and thereby automatically put notes into voices when recording.
- For brass and vocals, you might record each voice on its own track, and use the “Merge All Staves” function to automatically copy each recording to a separate voice on a new track (see [page 117](#)).
- When you have assigned parts to voices, you can use the Extract Voices function to create one track out of each voice (see [page 118](#)).

## Handling rests

With polyphonic voices you often get more rest symbols than desired.

- If a voice doesn't need any rests at all, you can turn off rests for each voice individually in the Staff Settings dialog on the Polyphonic tab.
- If you only need rests from one voice on a staff, turn Rests–Center on for that voice (this is done in the same dialog). If two or more voices have rests, turn Rests–Center off. The program then automatically makes sure the rests don't "collide" in the score, by adjusting their vertical position.
- To avoid having several rests displayed in empty bars, you can activate the Rests–Reduce option for all voices (that have rests) except one. This option causes the program to hide rests in empty bars.
- You can use the Hide feature (see [page 240](#)) to totally remove individual superfluous rests from the score.
- You can use the Object Selection tool to manually move rests up/down or sideways to adjust the "picture".
- If needed you can add "rest symbols" (rests that don't affect the playback data in any way) by using the symbol palette.

## Voices and display quantize

When you insert display quantize changes (see [page 53](#)), you can either apply the settings to all voices (by [Alt]/[Option]-clicking with the tool) or to the current voice only.

- 
- ❑ **If the option “Display Quantize tool affects all Voices” is activated in the Notation Style–Switches dialog (Scores–Global Settings submenu), the display quantize settings will always affect all voices (even if you don’t press [Alt]/[Option] and click).**
- 

Making display quantize settings affect one voice only (by clicking without pressing [Alt]/[Option]) allows you to do two things:

- Make each voice have its own display quantize settings by inserting a display quantize event for each voice, at the beginning of the staff. This will then be valid for the entire staff, until another display quantize event is inserted.
- Insert display quantize “exceptions” anywhere in the score, independently for each voice. Proceed as follows:
  1. Make sure the option “Display Quantize tool affects all Voices” is deactivated in the Notation Style–Switches dialog.
  2. Select the voice for which you wish to insert a display quantize event. This is done by clicking at the corresponding voice button on the extended toolbar as described above, or by selecting a note that belongs to this voice.
  3. Select the Display Quantize tool.

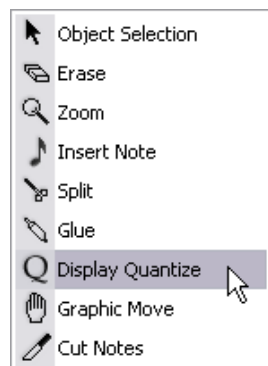

4. Click at the position you want to insert the event.  
The Display Quantize dialog appears.

5. Fill out the dialog as described on [page 44](#).
6. Click Apply.

## Creating crossed voicings

Often, for example in vocal scoring, you will have crossed voicings on one system. You can of course move notes manually into voices to get the stem direction and other note properties right, but there's a quicker way. Let's explain how to do this by example. Without using polyphonic voicing, you have entered this:

1. Open the Staff Settings dialog and select the Polyphonic tab.
2. From the Staff Mode pop-up menu, select Polyphonic.
3. Activate voice 1 and 2 only, and make settings for them as in the picture below.

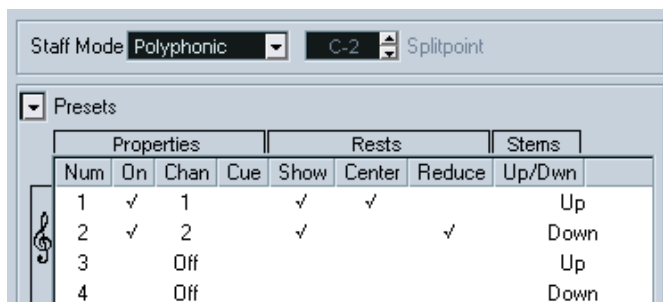

4. Click Apply.  
The staff is in Polyphonic staff mode, but all notes are still in the same voice.
5. Pull down the Scores menu and select "Explode" from the Global Functions submenu.
6. In the dialog that appears, select the "To Polyphonic Voices" option and activate "Lines To Tracks".  
Leave the other options off.
7. Click OK.  
The notes have now been split in two "lines", each in a separate voice. However, from the middle of the bar, notes that are in voice 1 should be in voice 2 and vice versa.

8. Select the two notes that should be moved from voice 1 to voice 2.

Two notes in voice 1 selected.

9. Move the notes to voice 2.

The quickest way to do this is to press [Ctrl]/[Command] and click the voice Insert [2] button on the extended toolbar.

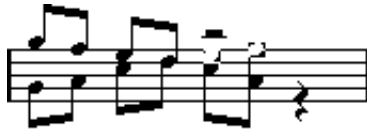

Two notes moved to the right voice.

10. Select the two notes that should be moved to voice 1 and move them too.

All notes in the right voices.

The voicing is now correct, as you can tell from the stem directions. However, there's still some work to do on the notes graphical positions (see [page 145](#)) and the display of stems and beams for some of the notes (see [page 140](#)). When you have made those adjustments, the score may look like this:

After graphical adjustments.

## Automatic polyphonic voicing – Merge All Staves

If you have already created some tracks which look and play back as they should, and you want to combine these into one track with polyphonic voices, there is a special function on the Scores menu for this:

1. Open the tracks (up to four) in the Score Editor.
2. Pull down the Scores menu and select “Merge All Staves” from the Global Functions submenu.

Now a new track is created and shown in the score. The track will have polyphonic voices activated, and the four original tracks will be assigned to one voice each (voices 1, 2, 5 and 6 will be used).

Furthermore, all non-linked symbols that belong to the staff that will become the first polyphonic voice in the merged staff will be copied. They will have the same positions as the original symbols.

- 
- When you later play back the music, you need to mute the four original tracks, or you will get double notes.**
-

## Converting voices to tracks – Extract Voices

This function does the opposite of “Merge All Staves” – it extracts polyphonic voices from an existing track and creates new tracks, one for each voice. Proceed as follows:

1. Open a track containing 2-8 polyphonic voices in the Score Editor.
2. Pull down the Scores menu and select “Extract Voices” from the Global Functions submenu.

A number of new tracks is created and added to the display of the Score Editor. Each track will contain the music from one polyphonic voice. If there were non-linked symbols in the original track, each new track will get a copy of these symbols.

Each new track will also automatically get a layout (a copy of the original layout for the polyphonic voicing track, with Size set to 100% and Multi Rests set to 1). For more info on layouts, see [page 230](#).

- 
- When you later play back the music, you need to mute the original track (the one with polyphonic voices), or you will get double notes.
-

**7**

**Additional note and rest  
formatting**

## In this chapter you will learn:

- How to control stem direction.
- How to control beaming, and create cross staff beaming.
- How to make detailed adjustments to note appearance.
- How to perform “graphic moving” of notes.
- How to create grace notes.
- How to create tuplets.

## Background: Note stems

The direction of stems is governed by five things:

- How notes are grouped under beams.
- Any manual manipulation of beams.
- The Flip Stems function.
- How the note information is set for each note.
- How the Polyphonic tab in the Staff Settings dialog is set up (if you use polyphonic voices).

Also, there is a priority system with these steps, as they are listed above. In other words, if you have adjusted the beam slant “by hand” (see below), it doesn’t matter if you previously flipped the stems, or how the note was set up. If you have flipped the stems it doesn't matter how the notes or voices were set up, etc.

- 
- If you have edited the stem length of a note and then flip it, the stem will be reset to default length.**
- 
- If you have activated the “Fixed Stems” option in the Staff Settings dialog (Options tab, see [page 98](#)), a lot of the automatic stem length settings are ignored. However, you can still edit the stem length and direction of individual notes.**
-

# Setting stem direction

## In polyphonic voices

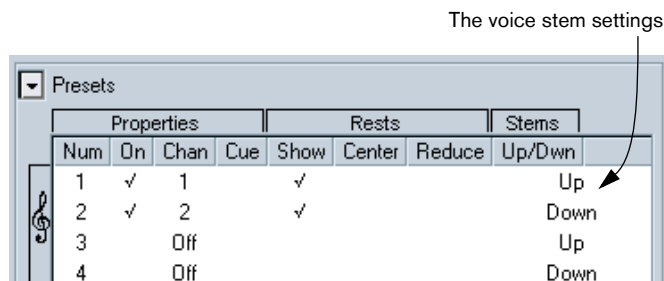

In the Staff Settings dialog, on the Polyphonic tab, stem direction can be set separately for each voice.

This is the stem setting with the lowest priority. It is only valid if no other settings were made specifically.

## Using Flip Stems

### Flipping the stem of a single note

1. Select the note.
2. Click the Flip icon on the extended toolbar.

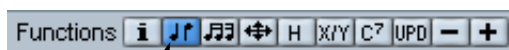

The Flip icon

- You can also assign a key command for this. In the Key Commands dialog on the File menu, the command is called “Flip” and is found in the Score Functions category.

### Flipping the stem of a number of selected notes

1. Select the notes.
2. Invoke Flip Stems as described above. All the stems in the selection are now flipped. Those that pointed up now point down and vice versa.

## Flipping the stems of notes grouped under a beam

1. Select any note in the group.
2. Invoke Flip Stems as described above.  
The entire group is now flipped.

Before and after the flip. No matter which note you select, the entire group is flipped.

- 
- This will not work if you have adjusted the slanting of the beam by dragging. If you have, you must first reset the beam as described on [page 124](#).
- 

## Independent stem direction under a beam

If you need stems attached to the same beam to go in different directions, this is achieved by dragging the beam's start and end points, as described on [page 140](#). This feature is available in Page Mode only.

Independent stem direction under a beam.

## Stem direction in the Set Note Info dialog

The Set Note Info dialog can be opened by double clicking on a note head, as described below. In its lower left corner you will find a pop-up for setting stem direction.

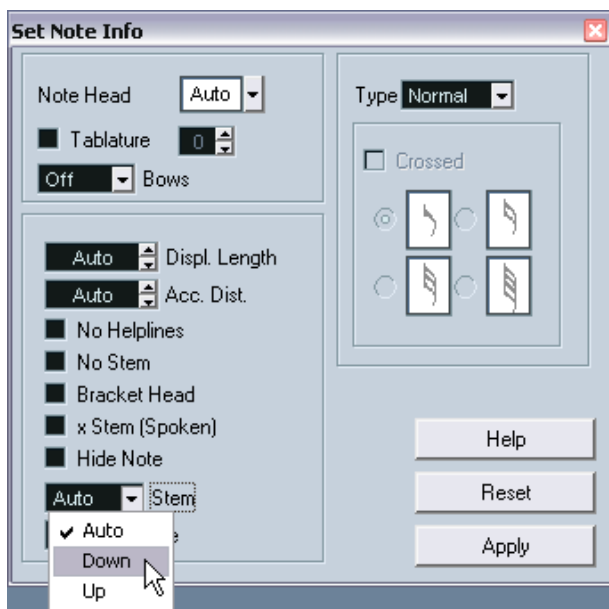

The Set Note Info dialog with the Stem pop-up.

- Setting this to Up or Down is the same as using Flip Stems, see [page 121](#).
- Setting it to Auto makes the program set the stem direction automatically.

# Stem length

## Adjusting stem length (Page Mode)

1. To change the stem length, proceed as follows:
2. Click on the end of the stem so that a handle appears.

The stem handle selected.

3. If you want to change the lengths of several stems at the same time, hold down [Shift] and select these stems as well.
4. Drag the stem handle (on one of the selected stems) up or down. All selected stems will be lengthened or shortened by the same amount.

## Resetting stem length and beam slants

1. Make sure the display filter bar is visible (if not, click the Show Filter View button in the toolbar). For more about the filter bar, see [page 28](#).
2. Make sure the “Stems/Beams” checkbox is activated on the filter bar. Now, below the notes where stems have been changed or beam slant adjusted manually, the word “Stem” will appear.
3. Click on the “Stem” text to select it.
4. Press [Backspace] or [Delete] to remove it.

Before and after deleting the “Stem” item.

# Accidentals and enharmonic shift

## Making global settings

In the Accidentals dialog on the Scores–Global Settings submenu, you will find a number of options for how accidentals are displayed in the score. Once set, these are valid for all tracks in the project. Proceed as follows:

1. Pull down the Scores menu and select “Accidentals” from the Global Settings submenu.

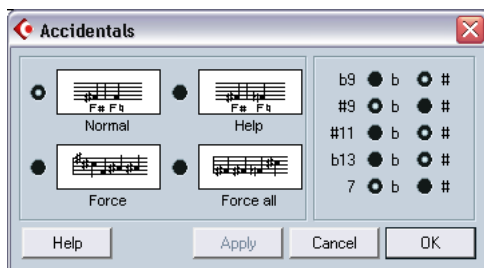

The Accidentals dialog.

2. Activate one of the four main options by clicking on the graphics:

Option	Description
Normal	Notes outside the scale get accidentals. In this mode, accidentals are not repeated within a measure.
Help	As above, but if a note outside the scale is followed by one inside the scale (in a following measure), this second note will also be displayed with an accidental.
Force	As Normal, but accidentals are repeated even within the same measure.
Force all	Every single note in the score gets an accidental.

3. With the radio buttons to the right, you can decide how five of the most common intervals outside the scale should be displayed, as sharps or as flats.
- In the Notation Style dialog (Options tab) on the Scores–Global Settings menu, there is a further option for accidentals, called “Accidentals for Each Note”. When this is activated, all notes get accidentals – even tied notes.

## Enharmonic shift

If one or several notes are not displayed with the accidentals you wish, you can perform an Enharmonic Shift on them.

1. Select the notes to be shifted.
2. Click the desired option on the extended toolbar.

---

Option	Description
	Use these buttons when you want regular Enharmonic Shifting (select one option).
	Use this button when you want to turn off Enharmonic Shifting for the note(s).
	Use this button when you want to hide the accidental completely.
	Use this button when you want to create a “help accidental” for the selected note(s) only. For more info see the global Help option described above.
	Use this button when you want to enclose the accidental in parentheses. To remove these, select “off”.

---

## Changing the note head shape

1. Select the notes whose note head shape you want to change.  
Make sure not to select the stems, only the note heads.
2. Double click one of the notes or click the “i” button on the extended toolbar.  
The Set Note Info dialog opens.
3. Pull down the “Note Head” pop-up menu at the top left corner of the dialog.  
The pop-up menu contains all the available head shapes and an “Auto” option, which selects the normal default shape for the note.

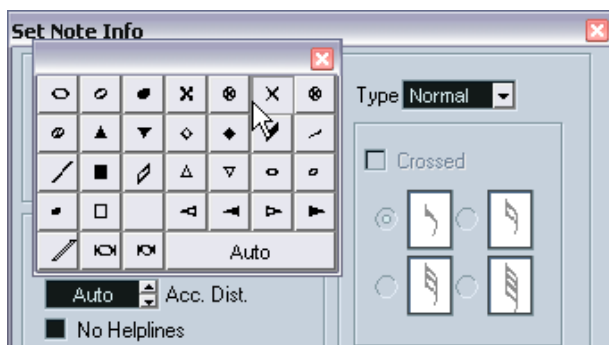

The Note Head menu.

4. Select one of the note heads.
  5. Click Apply.  
The settings are applied to the selected note(s).
  6. If you like, select other notes and make settings for them.  
When you are done, close the dialog by clicking its Close box.
- **You can also select note head shapes directly in the score by right-clicking (Win) or [Ctrl]-clicking (Mac) on a note head and selecting an option from the pop-up menu that appears.**

## Other note details

Each note has a number of settings in the Set Note Info dialog.

- To open the Set Note Info dialog double click on a note head or select one or several notes and click the “i” icon on the extended toolbar.

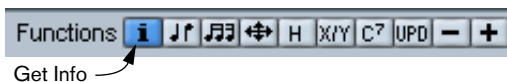

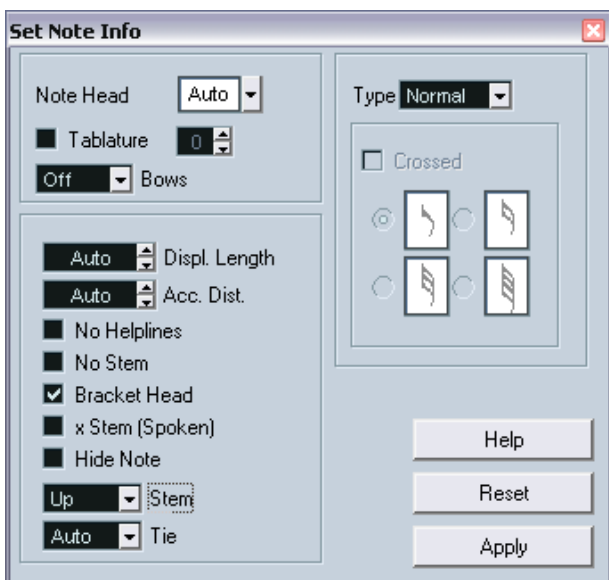

- If the Set Note Info dialog is already open, you simply select the desired notes, adjust the settings in the dialog and click Apply. The settings are applied to all currently selected notes.

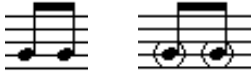

The Set Note Info dialog contains the following settings:

Option	Description
Note Head	Used for selecting custom note head shapes (see <a href="#">page 127</a> ).
Tablature on/off and number	Used for creating or editing tablature (see <a href="#">page 275</a> ). This feature can be used for individual notes or together with the automatic tablature function.
Bow Up/Bow Down	Used for adding bow up/bow down articulation.  Bow up and down
Display Length	This allows you to change the displayed length of notes, without affecting playback. Note that the display quantize settings still apply (see <a href="#">page 94</a> ). To reset this value to “Auto” (so that notes are displayed according to their actual length), scroll the value down to zero.
Accidental Distance	Use this to specify how far from the note, horizontally, you want the accidental. The higher the number the further away.
No Helplines	Turns off help lines for notes with high or low pitches.  With and without help lines
No Stem	Hides the note stem completely
Bracket Head	When this is activated, notes will be displayed with brackets:  Bracket Head off and on.
X Stem (Spoken)	When this option is activated for a note, it is displayed with an x across its stem. This is normally used to indicate spoken words. 

Option	Description
Hide Note	Ticking this checkbox will hide the selected note(s).
Stem pop-up	Determines the stem direction, see <a href="#">page 121</a> .
Tie pop-up	Determines the direction of ties. When this is set to “Auto” (the default setting) the program will choose a tie direction depending on the stem direction of the tied notes.
Type pop-up	Determines the note type. There are four options: <ul style="list-style-type: none"> <li>• Normal. This is how notes usually are displayed.</li> <li>• Grace. When this is selected, notes will be displayed as grace notes. This is described in detail on <a href="#">page 148</a>.</li> <li>• Cue. When this is selected, notes will be displayed as cue notes (smaller notes, often used as “guide notes” or optional lines). See <a href="#">page 146</a>.</li> <li>• Graphic. These are special notes, useful for example for guitar notation (pull-offs) and trills (as “help notes”, indicating which notes to trill between). In both these cases the “No Stems” option could be useful. Graphic notes are not included in the “automated cutting” (see <a href="#">page 143</a>). They are positioned <i>after</i> the note(s) they “belong to” (as opposed to grace notes).</li> </ul>
Grace note options	These options are available when Grace is selected on the Type pop-up menu. See <a href="#">page 148</a> .

## About colored notes

You can colorize selected notes using the color pop-up menu on the toolbar.

If you have activated the option “Use Colors for Additional meanings” in the Preferences–Scores dialog, some objects will automatically be displayed in color, to indicate that they are “special” in any way. For example, slurs and note symbols that are moved from their default positions (see [page 188](#)) will be displayed in red.

# Copying settings between notes

If you have made various settings in the Set Note Info dialog for a note, and want to use these settings for other notes as well, there is an easy way to do this:

1. Set up the first note as desired.  
This includes the settings in the Set Note Info dialog, but also any note-related symbols (such as accents, staccato, articulation, etc. – see [page 167](#)).
2. In the score, select the note and select “Copy” from the Edit menu.
3. Select the notes to which you want to copy the attributes.
4. Pull down the Scores menu and select “Paste Note Attributes” from the Staff Functions submenu.  
The selected notes will now get the attributes of the first, copied note, but their pitches and note values will remain unchanged.

# Handling beaming

## Turning beaming on/off

Beaming is turned on/off independently for each staff.

1. Open the Staff Settings dialog.  
See [page 42](#) and [page 89](#) for details.
2. Click the Options tab.
3. To turn off beaming, activate No Beams and click Apply.

Even if beaming is turned off for the staff, you can put some notes under beams, as described below.

## Grouping

When beaming is on, the program automatically groups notes under beams. However, there are a number of ways to determine how notes are grouped.

### Using the Edit Time Signature dialog

The time signature for the piece naturally affects grouping. But you can control this yourself by creating a composite time signature used only for grouping:

1. Open the Edit Time Signature dialog.
2. Set up the numerator with the grouping you desire.  
If you for example want eighth notes in two groups of three and one group of two, enter 3+3+2.
3. Set the denominator, if necessary.

4. Activate “For Grouping Only”.

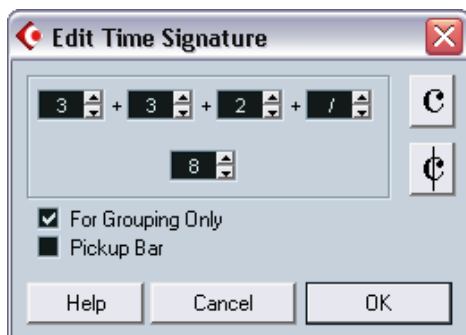

The time signature dialog with “For Grouping Only” activated.

5. Click OK.

- 
- Please note that the “For Grouping Only” only refers to how the numerator is divided. Any changes you make to the “sum” of the numerator number or the denominator will result in a change of actual time signature in the piece. If you need a grouping which can’t be entered in the current time signature, you will have to group notes manually, see below.
- 

### Grouping a number of notes

If the grouping the program assigns isn’t the one you want, you can put any selection of eighth notes or smaller under a beam:

1. Select at least two notes, where you want the beam to begin and end. You can also select notes in between these two if you wish, it doesn’t matter.
2. Group the notes, either by selecting “Group Notes” on the Scores–Staff Functions menu or by clicking the Group icon on the extended toolbar.

The Group icon

Before and after grouping.

## Group options

You can choose individually for each group whether you want it to be shown with regular beaming or as “Repeats”:

1. Display the display filter bar in the Scores window (by clicking the “Show Filter View” button on the toolbar) and make sure the “Grouping” checkbox is activated.

Now, you will see the text “Grouping” below all created groups.

2. Double click on the “Grouping” text for the group you want to make settings for.

A dialog appears.

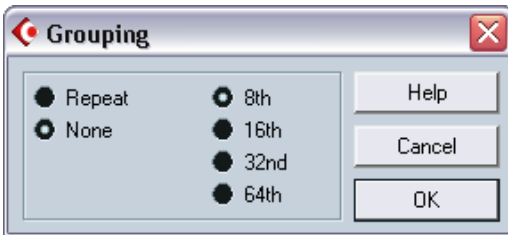

3. Use the two radio buttons to the left to select whether you want regular beaming (“None”) or Repeats.

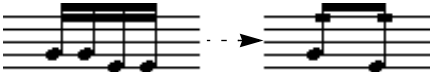

In this example, the “Repeat” feature is used to display two pairs of sixteenth notes, as two eighth notes with “repeat bars”. Note that the second and fourth sixteenth note have been hidden – playback is not affected!

4. If you selected “Repeat”, use the radio buttons to the right to select the note value for the repeats.
5. Click OK to close the dialog.

## Grouping quarter notes (or larger)

It is possible to use the grouping feature for notes that are not displayed with beams (quarter notes, half notes, etc.). The result is “spectacle bass” symbols, commonly used for indicating tremolo, etc.

- Double clicking on the “Grouping” text opens the Grouping dialog, allowing you to adjust the “note value” for the symbols.

## Removing groups

If you have made a grouping as described above, and wish to remove this, proceed as follows:

1. Display the display filter bar in the Scores window (by clicking the “Show Filter View” button on the toolbar) and make sure the “Grouping” checkbox is activated. Now, you will see the text “Grouping” below all created groups.
2. Select a group by clicking on its “Grouping” text.
3. Press [Backspace] or [Delete]. The grouping is removed.

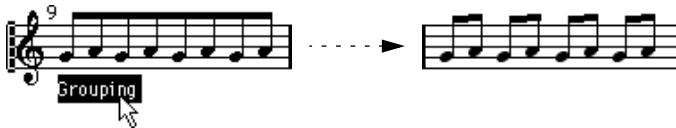

- If you need to remove all groups from the score, hold down [Shift] and double click on the first “Grouping” text. This selects all “Grouping” symbols, so you can delete them all at once by pressing [Backspace] or [Delete].

## Removing a note from a group

There is no dedicated “ungroup” command, simply because it isn’t needed. A group can consist of one note if you wish. In other words...

- To remove one note at the end of a group, select it and proceed with grouping as above.
- If you select notes in the middle of a beam and then group, three groups are created.

Before and after grouping.

## Automatic grouping

The program can also go through the selected notes and automatically create grouping for you, where it’s deemed suitable. Proceed as follows:

1. Select the notes you want checked for auto-grouping.  
Typically, you could select all notes on the track by using the Select All command on the Edit menu.
2. Pull down the Scores menu and select Auto Group Notes from the Staff Functions submenu.  
In 4/4 you will for example get two groups of eighth notes per bar, in 3/4 you will get one group per bar, etc.

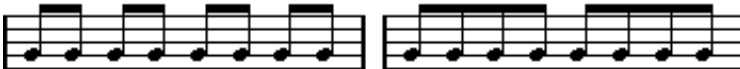

Before and after using auto grouping in 4/4.

## Cross staff beaming

To create a beam that extends from one staff to another, proceed as follows:

1. Set up a split or polyphonic voicing system or open the Score Editor with more than one track.
2. Set up a beam of notes (using the group command) and adjust their pitches so that they are correct even though some of the notes are on the wrong staff.  
Use the info line to edit the pitches if they are very low or high.
3. Select the note(s) that should appear on the other staff.
4. Select “Move To Staff” from the Scores menu. Select a staff from the submenu that appears.

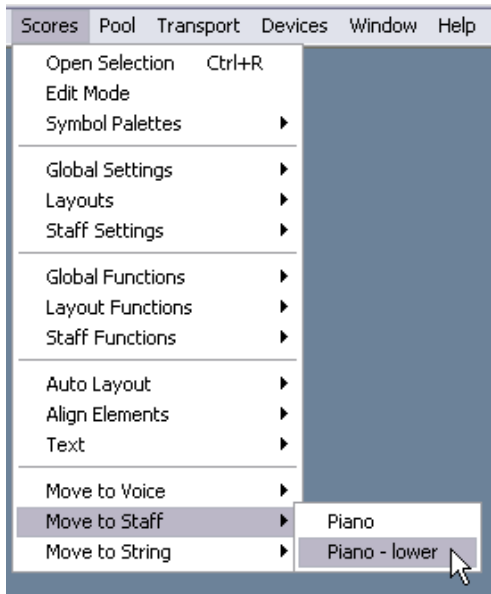

The notes are “graphically” moved to the selected system, but keep their actual pitch.

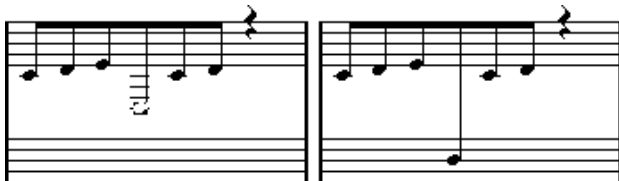

Before and after moving a note to the lower staff.

5. If needed, adjust the beam appearance (see [page 140](#)).

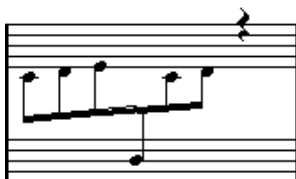

Cross staff beaming with the beam in the middle.

The Move To Staff operation doesn't really move the note to another track. It only makes it “look” like the note belonged to the other staff.

## Handling beam groups

There are two settings for groups under a beam, Beam Subgroups and 16th Subgroups, both found on the Options tab in the Staff Settings dialog. If Beam Subgroups is activated, the program displays subgroups after four sixteenth notes under a beam. If you also activate 16th Subgroups, subgroups appear after only two sixteenths.

Beam Subgroups off, on and on with 16th Subgroups activated.

## Beam appearance and slant settings

### Global settings

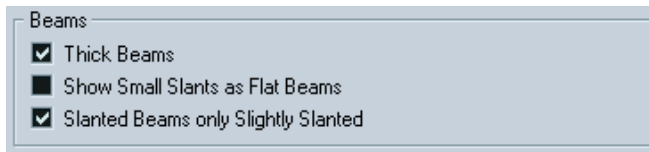

The Notation Style dialog on the Scores–Global Settings menu has a tab called Beams and Bars. There you will find three options for how beams should appear:

- **Thick Beams.**  
Activate this if you want beams to be displayed as thick lines.
- **Show Small Slants as Flat Beams.**  
When this is activated, beams that would be only slightly slanted will be displayed flat.

Without and with “Show Small Slants as Flat Beams”.

- **Slanted Beams only Slightly Slanted.**  
Activate this if you only want a slightly slanted beam even though there might be a significant pitch difference between the notes under the beam.

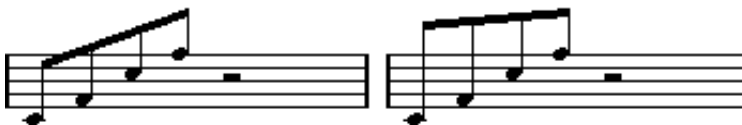

Without and with “Slanted Beams only Slightly Slanted”.

- 
- ☐ **Please note that these settings apply equally to all staves.**
-

## Staff settings

On the Options tab of the Staff Settings dialog, you will find a couple of settings for beams as well.

Option	Description
Flat Beams	Activate this when you don't want any slant at all, no matter the pitch difference of the notes under the beams.
No Beams	Activate this when you don't want any beams at all.

## Manual adjustment of beams

For very detailed control you can manually adjust the beam slant:

1. Group and flip notes and adjust the settings described above until the beams are as close as possible to how you want them.
2. Click on the corner made up by the beam and the stem. A handle appears on the corner of beam and stem.

A beam handle.

3. Drag the handle up or down. The slant of the beam changes.

Dragging a handle and the effect it has.

- You can adjust the distance between notes and their beam without changing the beam slant. Select both handles of a beam (by pressing the [Shift] key while selecting the second handle) and drag one of the handles up or down.

## Mixed staff direction

By dragging the beam handles you can put the beam between the note heads:

Putting the beam between the notes.

# About tied notes

Sometimes, notes will be displayed as two or more notes tied together. Generally, there are three different occasions when this will happen:

- When a note is of an “uneven” length, that cannot be displayed without tying together two or more notes of different note values.
- When a note crosses a bar line.
- When a note crosses a “group line” within a bar.

The last case requires some explanation: Cubase SX uses a “cutting mechanism” that automatically creates tied notes depending on the length and position of the notes. For example, a quarter note is cut in two and tied if it crosses a half note beat, and an eighth note is cut in two and tied if it crosses a quarter note beat:

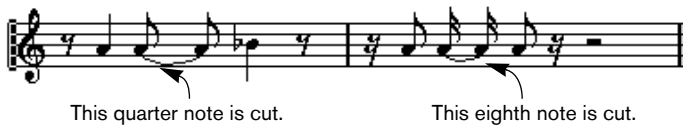

However, this isn't always what you want. There are three ways to affect the cutting mechanism:

## Syncopation

When the Syncopation option in the Staff Settings dialog is activated, Cubase SX will be less prone to cut and tie notes. For example, the second quarter note in the figure above would not have been cut if syncopation had been activated.

The Syncopation setting in the Staff Settings dialog affects the whole track, but you can also make syncopation settings for separate sections in the score, by inserting display quantize events (see [page 53](#)).

## Time signature changes

By inserting time signature changes, you can change the way notes are cut. This is done in the same way as when you specify how beamed notes should be grouped – see [page 132](#).

With a regular 4/4 time signature.

With a composite time signature (3+2+3 eighth notes).

## The Cut Notes tool

By using the Cut Notes tool, you can disable the automatic cutting mechanism in a bar, and insert manual cuts at any given position in the score:

1. Select the Cut Notes tool.

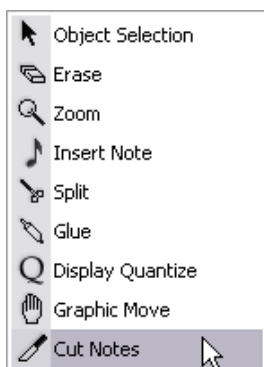

2. Set the Quantize pop-up menu to an appropriate value.  
As usual, this determines where you will be able to click.

3. Click in the bar containing the note(s) you want to cut manually, at the position you want them cut.

This inserts a cutflag event in the bar at the position you clicked. If you hold down [Alt]/[Option], a cutflag event is inserted for all voices in a polyphonic staff.

A half note, placed at 2.1.3. This is by default cut at 2.3.1 (the middle of the bar).  
When you click at the position 2.2.1, a cutflag event is inserted.

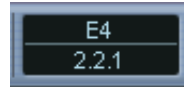

As a result, the regular cutting mechanism is disabled and the note is cut at the position you clicked instead.

The following rules apply to cutflag events:

- If a bar contains a cutflag event, the automatic cutting mechanism is disabled within that bar.
- All notes or rests that start before and end after a cutflag event, will be cut at the position of the event.
- To display cutflag events, make sure that “Cutflag” is activated on the filter bar.
- To remove a cutflag event, either click again with the Cut Notes tool at the same position, or press [Backspace] or [Delete].

## Other options for tied notes

### Tie direction

As described on [page 130](#), you can set the direction of the tie manually in the Set Note Info dialog.

### Flat ties

If you prefer ties to be displayed as flat lines, rather than regular “curved” ties, activate the option “Flat Ties” on the Options page in the Notation Style dialog on the Scores–Global Settings menu.

## Graphic moving of notes

There might be instances where the “graphical” order of the notes isn’t the one you want. In this case you can move the note without affecting the score or playback in any way. There are two ways to do this:

### By using the Graphic Move tool

1. Select the Graphic Move tool.

2. Click on the note and drag it right or left.  
Movement is restricted to horizontally only.

Before and after changing the “graphical order” of notes.

### By using the computer keyboard

You can assign key commands for moving objects graphically. In the Key Commands dialog on the File menu, the commands are found under the Nudge category and called Graphical Left, Right, Bottom and Top (only the Graphical Left and Right commands apply to notes).

After assigning key commands, you select the note(s) you want to move and press the assigned keys to adjust their graphical position.

# Cue notes

You can create cue notes by using voices or by converting individual notes into cue notes.

## Setting a voice to display cue notes

1. Open the Staff Settings dialog and select the Polyphonic tab. This is described on [page 103](#).
2. Click in the “Cue” column for the voice, so that a tick mark appears.
3. Decide for a rest handling for the voice. You might for example leave “Rests–Show” activated and activate “Reduce”. If you do, you will get rests in this voice, but not as many as otherwise. Empty bars, for example, will not have any rests at all.

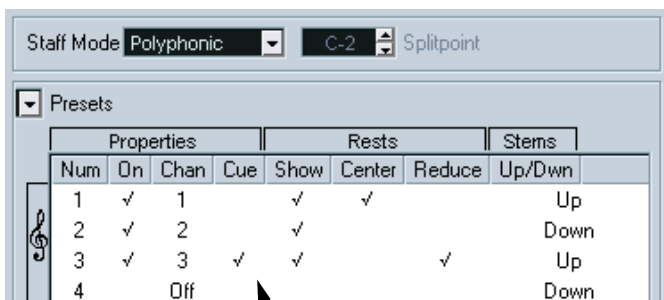

“Cue” activated for voice 3.

4. Close the dialog.
5. Move the notes into the cue voice. Polyphonic voicing is described in detail on [page 99](#).

An example of a cue note voice.

## A quick example

Let's say you have a flute part and want some cue notes for it.

1. Switch on polyphonic voices and activate voice 1 and 2.
2. Set voice 2 to "Auto" stem direction and centered rests.
3. Set up voice 1 to be a cue voice, with hidden rests and stems pointing up.
4. Insert the cue notes into voice 1.

## Turning individual notes into cue notes

1. Select one or several notes.
2. Double click one of the notes or click the "i" icon on the extended toolbar.  
The Set Note Info dialog appears.
3. Select Cue from the Type pop-up.

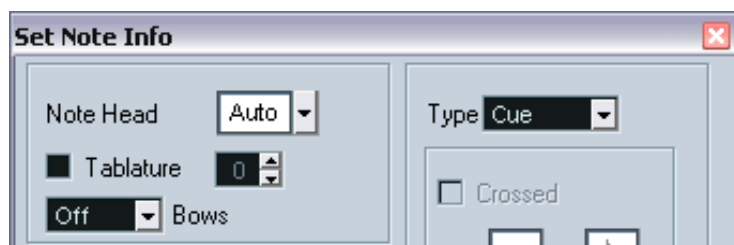

Note type set to Cue.

4. Click Apply.  
The settings are applied to the selected note(s).
5. If you like, select other notes and make settings for them.  
When you are done, close the dialog by clicking its close box.

# Grace notes

You can turn any note into a grace note. Grace notes are considered to be notes without lengths. This means that once a note is turned into a grace note it doesn't affect the rest of the score display in any way.

Before and after converting to grace notes. Note that after the conversion, the grace notes no longer "interfere" with the interpretation of the other notes.

- 
- Grace notes are always automatically positioned just before the next note on the staff. If there is no note after a grace note on the staff, the grace note will be hidden!**
- 

## Creating grace notes manually

1. Locate the note for which you want a grace note.
2. Insert one or more new notes just before it.  
The note value and exact position of the note isn't important. However, the pitch of course is.

From here on there are two ways to go:

- Select the note(s) and click the "i" icon on the extended toolbar.  
The Set Note Info dialog appears and you can select the Grace note type and make other settings if needed.
- Select the note(s) and then select "Grace Note" from the Staff Functions submenu on the Scores menu.  
This turns the note into a grace note without opening any dialog.

## Grace notes and beaming

- If two grace notes are at exactly the same position (the same tick), they will be put onto the same stem, as a chord.
- If multiple grace notes in front of the same note are put on different positions (even if they are only one tick apart), they will be grouped under a beam.
- Please note that it is possible to have beamed grace notes overlapping a beam of regular notes, as in the example below:

Grace notes in the middle of a group of regular notes.

## Editing a grace note

1. Select one or several grace notes and open the Set Note Info dialog.

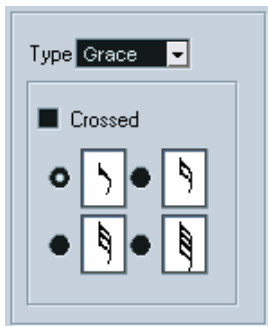

The grace note settings in the Set Note Info dialog.

2. Select a note value for the stem.
3. Activate **Crossed**, if you wish.  
When this is activated, the stem will be crossed by a slanted line, to further indicate that the note is a grace note.
4. Click **Apply**.  
The settings are applied to the selected note(s).
5. If you like, select other notes and make settings for them.  
When you are done, close the dialog by clicking its close box.

## Converting grace notes to normal notes

1. Select the notes you want to convert.  
If you want to make sure that all notes in the score are normal notes, you can select all notes (using the Select All command on the Edit menu).
2. Double click on one of the selected grace notes.  
The Set Note Info dialog appears.
3. Select “Normal” from the “Type” pop-up.
4. Click Apply.

## Tuplets

The regular display quantize values do not apply to any other divisions than triplets. To create quintuplets, septuplets etc., follow the instructions below.

There are basically two methods of creating tuplets:

- With permanent alteration to the MIDI data. This is the “drawing” mode to use when you want to build the tuplet from scratch. It doesn't put any demand on the notes' positions before the tuplet is created.
- As display quantize. This is the method you use when the tuplet is recorded and plays back as you want it, but is not displayed correctly.

Actually, in the first case, you make permanent alterations and set display quantize settings, all in one go. In the second case you only make display quantize settings.

### With permanent change to MIDI data

1. Insert as many notes as the tuplet consists of.  
This would typically be 5, 7 or 9. If the tuplet contains rests, simply leave space for those, but make sure the current display quantize value allows them to be shown.

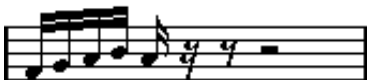

Five sixteenth notes, about to be converted to a quintuplet.

2. Select all the notes that make up the tuplet.

3. Select “Build N-Tuplet” from the Staff Functions submenu on the Scores menu.

The Tuplets dialog appears.

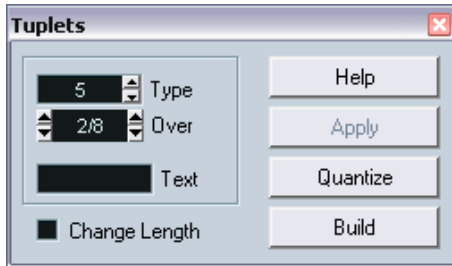

4. Set the type of tuplet in the Type field.  
“5” means a quintuplet, “7” means a septuplet etc.
5. Set the length of the entire tuplet using the “Over” field.
6. Activate Change Length, if you need it.  
If you do, the program will alter the length of all notes so that they are exactly the note value the tuplet indicates. If you don't, the lengths of the existing notes won't be affected in any way.
7. If you want any other text than the standard above the tuplet, type it in the “Text” field.  
The standard text is simply the number in the type field. If the tuplet is put under a beam (see [page 153](#)) the text is put just above it. If there is no beam, the text is found in the middle of a bracket.
8. Click Build.  
The tuplet appears. The notes have now been moved to the tuplet positions and their length might have changed.

9. If needed, edit the lengths and pitches of the notes in the tuplet.  
You can also make various settings for the appearance of the tuplet – see below.

## Without permanent change to MIDI data

1. Select the notes in the tuplet group.  
In this case, the notes play back correctly but aren't displayed as a tuplet (yet).
2. Select "Build N-Tuplet" from the Staff Functions submenu on the Scores menu to bring up the Tuples dialog.
3. Make settings in the dialog, as described above.
4. Click Quantize.  
Now the tuplet is displayed correctly. You can make additional settings for how the tuplet should appear, as described below.
5. If necessary, adjust the notes.

- 
- Lengths and positions in a tuplet group are probably best edited using the info line.**
- 

### Editing tuplet settings

1. Double click on the text above the Tuplet group to bring up the Tuples dialog.

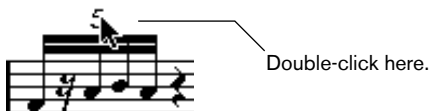

2. Adjust the Text setting.
3. Click Apply.  
The changes are applied to the tuplet, without affecting the tuplet type or length.

### Grouping

If the Tuplet is a quarter note long or shorter, the notes will be automatically grouped under a beam. If it is longer you have to perform the grouping manually. See [page 132](#) for details.

## Tuplet display options

The Switches tab in the Notation Style dialog on the Scores–Global Settings menu contains the following settings for tuplets:

Option	Description
Display Tuplets without Brackets and Always Show Tuplet Brackets	These two options are mutually exclusive – turn one on and the other is turned off. When “Display Tuplets without Brackets” is activated, tuplets never have brackets. When the other option is active, tuplets always have brackets. When neither option is activated, tuplets may have brackets, depending on the position of the beam (above or under the note heads).
Display Tuplet values by the Beams	When this is activated, tuplets will be displayed on the “beam side” of the notes instead of on the note head side.
Suppress Recurring Tuplets	When this is activated, and you have several tuplets of the same type in the same bar, only the first of these is displayed as a tuplet.
Show Tuplet Brackets as “Slurs”	When this is activated, the tuplet brackets will be “slur-like” (rounded).

# 8

## Working with symbols

## In this chapter you will learn:

- What the different types of symbols are.
- How to insert and edit symbols.
- Details about special symbols.

## Background: The different layers

A score page is always made up of three layers – the note layer, the layout layer and the global layer. When you add symbols, these will be inserted into one of these layers, depending on the type of symbol. Those symbols that have a general relation to notes – accents, dynamic markings, slurs, lyrics etc. – will be put in the note layer. Other symbols – such as repeats, rehearsal marks, some types of text, etc. – can typically be put either in the layout layer (which is individual for each layout) or in the global layer (common for all layouts). Later in this chapter you will find detailed information about which symbols belong to which layer.

Layout layer symbols

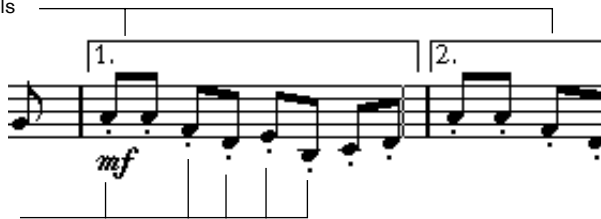

Note layer symbols

The diagram shows a musical staff with a melody. A bracket above the staff spans the first two measures, labeled '1.' and '2.', representing a first and second ending. A dynamic marking 'mf' is placed below the first measure. Vertical lines connect the 'mf' marking and the first ending bracket to the 'Layout layer symbols' label. Vertical lines connect the notes in the first measure to the 'Note layer symbols' label.

We will now look at the symbols in these three layers, in more detail:

### Note layer symbols

Let's look at the note layer symbols first. These come in three flavors:

- Note symbols. These are each tied to a single note. Examples of note symbols are accents and lyrics. When you move the note, the symbol moves with it. The same is true if you cut the note and then paste; the symbol is cut and pasted at the same time.
- Note dependant symbols. Only a few symbols belong to this category, for example the arpeggio lines. In one way, these behave just like grace notes (see [page 148](#)). They must always be in front of a note or chord. If there is no note "after them" on a staff, they will disappear.

- All other note layer symbols (tempo, dynamics, chords etc.). These have their position related to the bar. No matter what you do to notes, they remain unaffected. However, their positions are tied to their position within a measure. If you for example change the spacing of the bars across the page (see [page 249](#)) this will affect the symbols' positions.

## Layout layer symbols

Now let's examine the layout layer symbols. As described above, there is a certain collection of symbols, which are drawn in a different "layer" on the page than all other graphic elements. These are called layout layer symbols. All these symbols are collected in the Layout symbol palette, see below.

## How the layout layer is stored

- 
- **It is very important to understand how the layout layer is handled to avoid some otherwise potential confusion.**
- 

The layout layer is not stored individually for each track, as the other symbols are. Instead it is common to a "set of tracks". Let's illustrate this with an example:

You have four tracks that make up a string quartet. You edit them all at the same time and add symbols to the score, both note layer symbols and layout layer symbols.

Now let's say you close the Score Editor and open only one of the tracks for editing. All your note layer symbols are there just as you left them, but the layout layer symbols have disappeared!

Don't worry, close the editor again, and open all four tracks for editing and the symbols are back.

You have probably got a clue as to what is going on by now. The layout layer symbols are part of a "bigger entity" called ... "layout". And a layout is something that is stored not per track, but for a group of tracks. Each time you open the same combination of tracks for editing, you get the same layout.

There are also other things that are part of the layout – apart from the symbols in the layout layer. You will find more info about this in the chapter "[Working with layouts](#)".

## Global layer symbols

The global layer symbols are layout symbols that are present in all layouts. The global layer holds the symbols found in the Global Symbols palette, but also barline types and bar number offsets.

## Why three layers?

There are several reasons for this division into layers:

- Many of the symbols that are in the layout layer can be stretched to span over several staves, or for other reasons make more sense to think of as belonging to a certain group of tracks.
- The layout layer is only one part of the bigger concept of layouts. Layouts allows you to easily extract parts from a full score and perform automatic formatting. This is all described in the chapter "[Working with layouts](#)".
- Typically, you want to display some symbols – repeat bar lines, endings, score titles etc. – for all layouts in a score. To make this easier, they can belong to the global layer.

On [page 161](#) and onwards you will find out which symbols are part of which layer.

# The symbol palettes

## Displaying palettes

### From the main menus

1. Select Symbol Palettes from the Scores menu.
2. From the submenu that appears, select any of the symbol palettes.
3. If you want one more palette, of some other type, select it as with the first one.

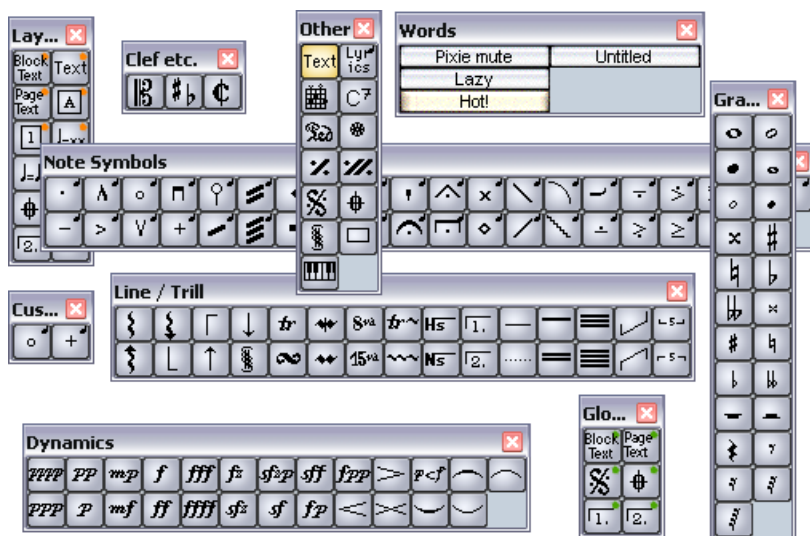

You can have more than one symbol palette on the screen at a time.

## Directly from the palette

1. Right-click (Win) or [Ctrl]-click (Mac) in a palette.  
A pop-up menu appears.

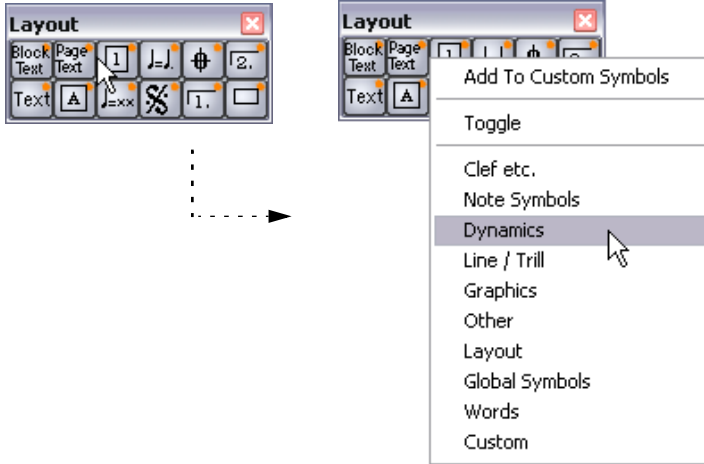

The symbol palette pop-up.

2. If you want the new palette to replace the current one, simply select the desired palette from the list.  
The window will now show the selected palette.
3. If you want to display the new palette without closing the current one, hold down [Ctrl]/[Command] and select a palette from the list.  
A new window opens with the selected palette. The first palette window remains open.

## Moving and handling palettes

Palettes are handled as any window, which means that you can:

- Move a palette around by dragging its title bar.
- Close a palette by clicking its close box.

In addition, you can select whether the palette should be shown horizontally or vertically, by right-clicking ([Ctrl]-clicking under Mac OS if you're using a mouse with only one button, or haven't configured the mouse for right-clicking) and selecting "Toggle" from the context menu that appears.

## The available symbols

The illustrations below show all the symbols available, divided by group (see above). The captions contain additional information about the symbols in the group.

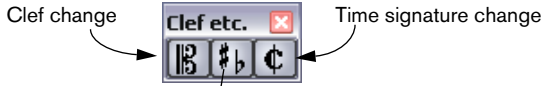

Key change (and/or display transpose change)

The "Clef etc." palette.

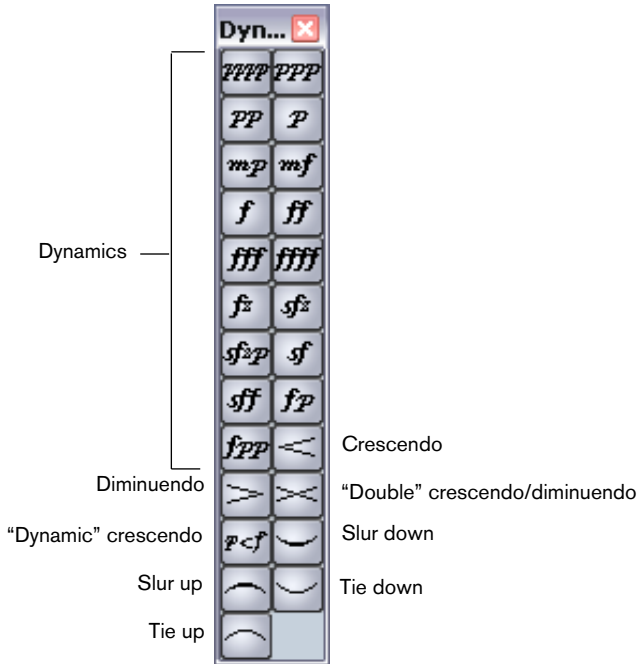

The "Dynamics" palette.

Not...	
Staccato	Tenuto
Accent	Accent
Pizzicato	Bow up
Bow down	Damped
Thumb pos.	Tremolo
Tremolo	Tremolo
Open Hihat	Closed Hihat
Accent	Accent
Accent	Staccato
Staccato	Fermat
Fermat	Fermat
Spoken tone	Diamond note
Glissando	Glissando
Fall	Fall
Doit	Articulation
Articulation	Articulation
Articulation	Articulation
Articulation	Staccato
Staccato	Staccato
Staccato	

Line...	
Arpeggio	Arpeggio
Arpeggio	Hand indication
Hand indication	Strum
Strum	Segno (sizable)
Trill	Turn
Trill	Trill
Octave	Octave
Trill	Trill
Acc. voice	Main voice
Ending	Ending
Line	Line
Beam	Beam
Beam	Beam
Bracket beam	Bracket beam
Tuplet bracket	Tuplet bracket

The "Line/Trill" palette. Please note that the arpeggios, hand indication and strum symbols are all "note dependant"!

The "Note Symbols" palette. These symbols are always tied to a note.

The “Graphics” palette. This contains note heads, accidentals and rests that can be “drawn in” without affecting the score in any way. They do not affect MIDI playback!

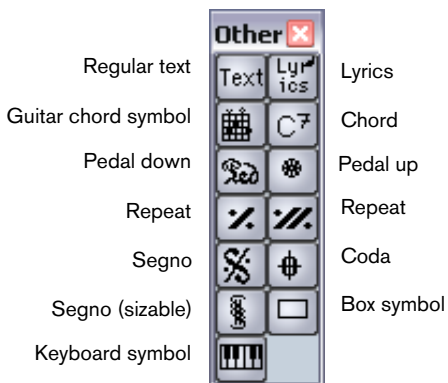

The “Other” palette.

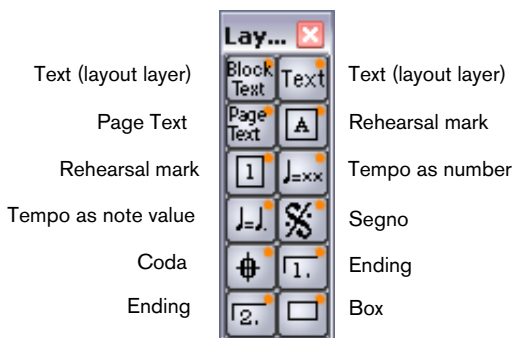

The “Layout” palette. All these symbols are drawn in their own “layer”.

The “Global” palette. These symbols will be present in all layouts.

The “Words” palette. This is described on [page 222](#).

Further details about many of the symbols can be found on [page 193](#).

## Creating a custom palette

On the Symbol Palettes submenu, you will find a palette called Custom. Cubase SX allows you to fill this palette with any selection of symbols from other palettes. In this way, you can have instant access to the symbols you use often:

1. Open the Custom palette.  
If it's the first time you are using this, it will be empty.
  2. Open another palette from which you want to copy a symbol.
  3. Hold down [Alt]/[Option] and click on the symbol you want to add to the Custom palette.  
The symbol appears on the Custom palette.
  4. Repeat this with other symbols.
- To remove a symbol from the Custom palette, hold down [Alt]/[Option] and click on it.

## Important! – Symbols, staves and voices

Most symbols belong to a staff when inserted. Only note symbols, slurs and ties are an exception. They belong to notes and therefore to voices.

It is extremely important that the correct staff is active when you insert a symbol (if you are editing multiple staves, of course).

If you for example insert a symbol with the wrong staff active, the symbol might later appear to have disappeared, simply because you edit another configuration of tracks (the track you actually inserted the symbol to might not have been opened for editing).

The same is true for note symbols and their relation to voices. Make sure the correct voice is active when inserting symbols or they might wind up at the wrong position, fermats may be turned upside down etc.

Layout symbols work slightly differently. Instead of belonging to a certain staff or voice, they belong to a layout. Since different track combinations use different layouts, this means that if you insert a layout symbol in the score when you are editing two tracks (for example a trumpet and a saxophone part), it will not be there when you view each track by itself in the Score Editor. If you want the same symbols to appear in other layouts as well, you can copy the form of one layout to another. If you want a symbol to appear in all layouts, you can use the Global Symbols palette.

# Adding symbols to the score

## Making space and handling margins

- If you find there isn't enough space between staves to add symbols (like for example text) please see [page 253](#) for info on how to separate the staves.
- If you find the score looks crammed after adding symbols, check out the section on automatic layout on [page 257](#).

---

**Symbols you add outside the margins will not be printed!**

---

## About the Pencil tool

Unlike the other MIDI editors, there is no Pencil tool among the tools on the Score Editor toolbar. Instead, the Pencil tool is “automatically” selected when you insert symbols. There are various rules for how this is done:

- Normally, the Pencil tool is automatically selected when you click on a symbol in a palette.
- However, if the option “Double Click Symbol to get Pencil tool” is activated in the Preferences–Scores dialog, you need to double click the symbol to get the Pencil tool.  
This is useful if you want to insert symbols using the Staff Functions menu as described below (and therefore don't want the Pencil tool to appear every time you select a symbol).
- In the same Preferences dialog, you will find an option called “Display Arrow tool after Inserting Symbol”. When this is activated, the Object Selection (“Arrow”) tool is automatically selected after you have inserted a symbol.  
If you want to insert a lot of symbols with the Pencil tool, you may want to deactivate this option.

## Adding note symbols

### Adding a symbol to one note

1. Make sure the Note Symbols palette is visible.
2. Click (or double click) on the desired symbol in the palette.  
As mentioned above, the “Double Click Symbol to get Pencil tool” preference determines whether you need to double click. In any case, the Pencil tool is automatically selected.
3. Either click on the note or above or below it.  
If you click on the note, the symbol is put in at a predefined distance from the note. If you instead click “above or below” the note, you decide for a vertical position yourself. In either case, the symbol is aligned horizontally with the note. It can later be moved up/down.

Clicking on a note inserts the note symbol (in this case a tenuto) at a predefined distance from the note head.

There are two options in the Notation Style dialog (Switches tab) on the Scores–Global Settings menu that affect the vertical positioning of note symbols:

- **Accents above Stems.**  
When this is activated, accent note symbols are displayed at the stem side of notes instead of the note head.
- **Accents above Staves.**  
When this is activated, accent note symbols are displayed above the staff, regardless of the stem direction of the notes. This setting overrides the “Accents above Stems” option.

## Adding a symbol to several notes using the Pencil tool

You might for example want to add a staccato symbol to all notes within a few measures. Proceed as follows:

1. Make sure the Note Symbols palette is visible.
2. Select the notes to which you want to apply the symbol.
3. Click (or double click) on the desired symbol in the palette.
4. Hold down [Alt]/[Option] and click on one of the notes.  
The symbol is added to each selected note, at a predefined distance. The symbols can be moved later.

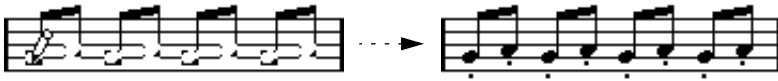

## Adding a symbol to several notes using the Multi Insert function

1. Select the notes to which you want to apply the symbol.
2. Select the desired symbol from the palette.
3. Pull down the Scores menu and select “Multi Insert” from the Staff Functions submenu.  
The symbol is added to the selected notes at a predefined distance from the note heads. The symbols can be moved later.

## Adding a symbol without tying it to a note

Note dependant symbols can be entered freely, too. This for example allows you to add a fermat to a rest symbol.

1. Make sure the correct staff is active.
2. Click or double click the symbol so that the Pencil tool is selected, as described above.
3. Hold down [Ctrl]/[Command] and click where you want to add the symbol.

## Adding other symbols

1. Make sure the desired symbol palette is visible.
2. Click (or double click) on the desired symbol in the palette.  
As mentioned above, the “Double Click Symbol to get Pencil tool” preference determines whether you need to double click. In any case, the Pencil tool is automatically selected.
3. Click once or click and drag somewhere in the score.  
The symbol appears. For many symbols with a length, you can drag while holding the mouse button down, to set the length of the symbol directly. The symbol appears with its handles selected (if it uses handles) so that you can change its size directly if you wish. This is all described in detail on [page 189](#).

Press the mouse button – drag – and release!

## About note dependant symbols

Note dependant symbols like arpeggios and strum directions must be put in front of a note or they will be “invisible”.

## Adding text

There are special methods for working with text, described in their own chapter, “[Working with text](#)”.

## Adding slurs and ties

Slurs can be drawn manually or inserted automatically for a group of notes. Ties are normally added by the program but can also be drawn in as “graphic” symbols.

### Slurs, ties and the display quantize value

Since a slur or tie “musically” always spans from one note (or chord) to another, the beginning and end of a slur/tie in Cubase SX is always related to two notes in the score.

When you draw in a tie or slur, the program uses the quantize value to find the closest two notes to “attach” the symbol to. In other words, if you want to add the slur/tie to a note at a sixteenth note position, make sure Quantize is set to 1/16th notes or smaller (this is only true for manual drawing of slurs and ties).

Please note that this does not mean that the symbol has to start or end exactly above/below two notes. You can position the end points as you like. Instead, what it means is that when you use the Graphic Move tool to move the note graphically to adjust the look of the bar, the slur/tie moves with it (see [page 145](#)). The same is true if you adjust the width of the measure, the slur/tie is adjusted accordingly.

### Drawing the slur/tie

1. Check the two notes that the slur/tie should span and set the Quantize value accordingly.  
For example, if one of them is at a quarter note position and the other at an eighth note position, set Quantize to 1/8 note or a smaller note value.
2. Click or double click on the correct slur/tie in the symbol palette, so that the Pencil tool is selected.
3. Position the mouse close to the first note and drag to a position close to the second note.  
The end points of the slur/tie will snap to their default positions – holding down [Ctrl]/[Command] allows you to move the end points freely.

There are two special functions for inserting a slur or tie that automatically spans from one note to another.

### **Adding a slur/tie between two notes**

1. Select two notes.
2. Click or double click the correct slur/tie symbol from the palette, so that the Pencil tool is selected.
3. Hold down [Ctrl]/[Command] and [Shift] and click on one of the two notes.

### **Inserting a slur/tie over a selection of notes**

1. Select a span of notes.
2. To insert a slur, pull down the Scores menu and select “Insert Slur” from the Staff Functions submenu.  
A slur is created, starting at the first selected note and ending at the last.

3. To insert a tie, select the tie symbol and select “Multi Insert” from the Scores–Staff Functions submenu.  
This method can of course also be used to add slurs, but if you use the “Insert Slur” function, you don’t need to have the symbol palette visible. You can even create a key command for the “Insert Slur” function, for instant access.

## Creating trills

If you have recorded or entered a trill, Cubase SX can help you display this properly:

1. Select the notes that make up the trill.
2. Pull down the Scores menu and select Build Trill from the Staff Functions submenu.  
A dialog appears.
3. Select the options you want.  
The radio buttons determine how the trill should look. Activate the “Help Note” option if you want an extra note to indicate between which notes the player should trill.
4. Click OK.  
Now the following happens:
  - All notes except the first one (and possibly the second) are hidden.
  - The first note automatically gets a display length matching the length of the whole trill.
  - If you chose to include a help note, the second note is converted to a “Graphic” note, with brackets but without stem. Otherwise, the second note is hidden, too.
  - The trill symbols you indicated in the dialog are inserted.

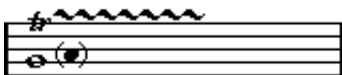

## Inserting symbols across staves

If you hold down [Alt]/[Option] while adding a symbol to one staff in a grand staff, this symbol will be put in at corresponding positions on all staves. This allows you to for example insert rehearsal marks, repeats, etc. for all instruments at the same time.

## Adding a keyboard symbol

The Other palette contains a piano keyboard symbol, useful for example in educational scores. The symbol has the following properties:

- To insert the keyboard symbol, select it from the palette, click with the Pencil tool at the desired position and drag a box to specify the approximate size of the keyboard.
- After you have inserted the keyboard symbol, you can drag its edges to resize it vertically or horizontally.

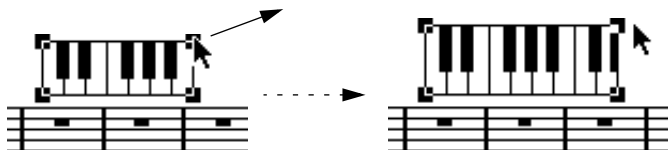

- If you double click on an inserted keyboard symbol, a dialog appears, allowing you to specify further properties of the symbol.

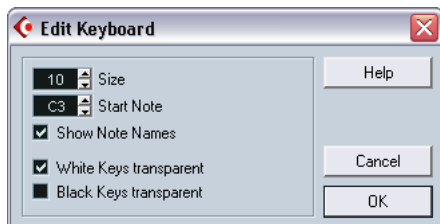

Option	Description
Size	Governs the width of the keys.
Start Note	This is the leftmost note in the keyboard symbol.
Show Note Names	When this is activated, each C key is displayed with note name and octave (C1, C2, etc.).
White/Black Keys transparent	Activate these if you want the white and/or black keys to be transparent.

## Adding guitar chord symbols

A fretboard symbol of a guitar chord can be inserted anywhere in the score. These guitar symbols are found in the “Other” symbol palette:

1. Make sure the “Other” palette is visible.
2. Click or double click on the guitar chord symbol, so that the Pencil tool is selected.

3. Click in the score, at the position you want the symbol.  
The Guitar Symbol dialog appears.

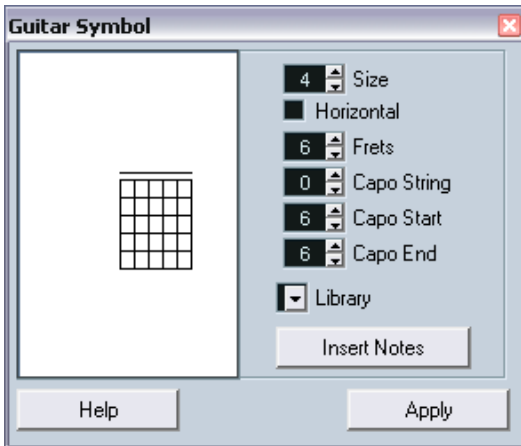

- To put a black dot on any fret and string, click on it.  
To remove it, click again.
- To input a symbol just above the string, outside the fretboard, click there.  
Consecutive clicks allow you to select between a ring (open string), a cross (don't play this string) and no symbol.

- To add a capodaster number, click to the left of the symbol. Consecutive clicks allow you to step through the possibilities.
  - You can also add a capodaster symbol (a line over the strings), by setting the “Capo String” parameter to a value higher than 0. By adjusting the Capo End and Start values, you can create capodaster symbols that span fewer strings.
  - Use the “Size” pop-up menu to adjust the size of the chord symbol.
  - If you want the symbol to be horizontal, activate the “Horizontal” checkbox.
  - If you want to display more or fewer frets than the default six, change the “Frets” value.
  - If you have defined guitar chord symbols in the guitar library (see below), these are available for selection on the “Library” pop-up menu.
4. Click Apply.
- The guitar symbol appears in the score.
- Clicking the Insert Notes button will insert the actual notes in the chord into the score.

You can edit the symbol at any time by selecting it, changing the settings in the dialog and clicking Apply. If the dialog is closed, open it by double clicking the guitar symbol. Note also that you can access the symbols you have defined in the guitar library by right-clicking (Win) or [Ctrl]-clicking (Mac) a guitar symbol – see below.

## Using the guitar library

The above method is fine if you only want to add a few chord symbols to your score. If you need a lot of chord symbols, or if you are using chord symbols in a lot of different scores, you can gather all your chord symbols in a “guitar library” instead. This way you don’t need to recreate the same chord symbol over and over again.

### Defining chord symbols

1. Pull down the Scores menu and select Guitar Library from the Global Settings submenu.

The Guitar Library dialog appears.

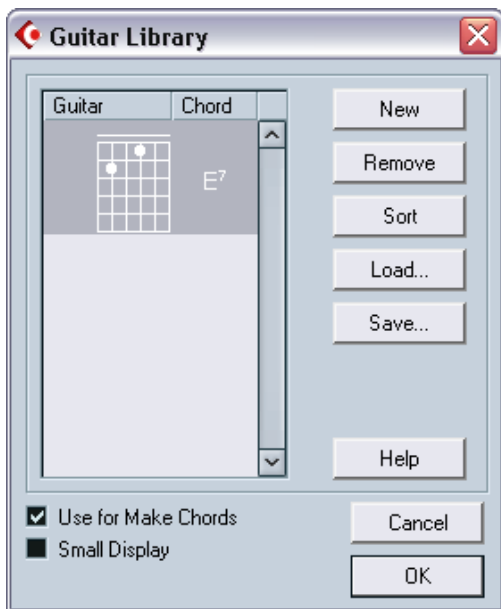

2. To add a guitar chord symbol to the library, click the New button. A chord symbol appears in the list to the left.
3. To edit the chord symbol, double click it in the list. This opens the Guitar Symbol dialog, as when editing a chord symbol in the score.

- The symbol you create will also be “interpreted” and displayed as a written chord to the right of the fretboard symbol.  
This can also be edited by double clicking if you like.
- To sort the available symbols in the library according to their root notes, click the Sort button.
- To remove a symbol from the library, select it in the list and click Remove.
- To save the current library as a separate file, click the Save button.  
A file dialog appears, allowing you to specify a name and location for the file.
- To load a guitar library file, click the Load button.  
In the file dialog that appears, locate and open the desired guitar library file.

---

**Loading a guitar library file replaces the current library!**

---

There are also two additional checkboxes in the Guitar Library dialog:

Option	Description
Use for 'Make Chord Symbols'	When this is activated, and you use the “Make Chord Symbols” function (see <a href="#">page 204</a> ), the program will insert guitar symbols as well as regular chords (if any fitting guitar symbols can be found). If there are several guitar symbols for a certain chord in the Guitar Lib, the first one will be used.
Small Display	If this is activated, the chord symbols in the list will be displayed in the size they will have in the score. If it is deactivated, the symbols will be displayed in a larger size, for easier editing.

### Inserting symbols from the library

Apart from the “Use for 'Make Chord Symbols'” option above, there are two ways to insert symbols from the guitar library into the score:

- Use the Library pop-up menu in the Guitar Symbol dialog when creating or editing guitar symbols.
- Right-click (Win) or [Ctrl]-click (Mac) on a guitar symbol in the score and select a chord symbol from the pop-up menu that appears.

## Using layout symbols

Symbols inserted from the “Layout” palette belong to the layout layer. When you are editing a layout containing several tracks, you can have inserted layout symbols automatically copied to any combination of tracks in the layout. You decide which tracks should display layout symbols by ticking their “L” column in the Layout Settings dialog (opened by selecting Setup from the Layout Settings submenu on the Scores menu).

Here, layout symbols will be displayed for the tracks “Mono lead” and “Vibes”.

- Any editing you perform to layout symbols is automatically duplicated in the other tracks.
- The display of layout symbols for different tracks can be turned off at any time.
- Layout symbols can be copied between layouts, by using the Get Form function in the Layout List window.

One example of how to use layout symbols:

Let's say you are editing a full orchestra score, and want rehearsal marks inserted for more than one staff (typically, above each instrument group – brass, strings, percussion, etc.). Now all you need to do is insert the rehearsal marks from the Layout symbol palette for one of the tracks, open the Layout Settings dialog and tick the “L” column for the desired tracks. When you close the Layout Settings dialog, the inserted rehearsal marks are automatically duplicated to the specified tracks.

## Using global symbols

Symbols inserted from the Global Symbols palette are part of the global layer and will therefore appear in all layouts. The global layer also contains changes to bar lines (e.g. repeats and double bar lines) and bar number offsets. Typically you use global symbols when you know you want these shown for all combinations of tracks.

## Selecting symbols

Almost all symbols can be selected simply by clicking on them. For symbols that have a length or size, one or more handles appear.

A selected crescendo.

An exception to this are the slurs and ties which can be selected by clicking on the end points or by opening a selection rectangle.

## Using the lock layers

Sometimes it can be very hard to click on a symbol or other object in the score without accidentally selecting other symbols near by. To remedy this, you can assign different types of objects to different “lock layers” (up to three) and instruct Cubase SX to “lock” one or two of these layers, making them “unmovable”. Furthermore, you can lock the layout and global layers separately if needed. Proceed as follows:

### Setting up the lock layers

1. Open the Preferences dialog from the File menu, and select the Scores–Event Layers page.

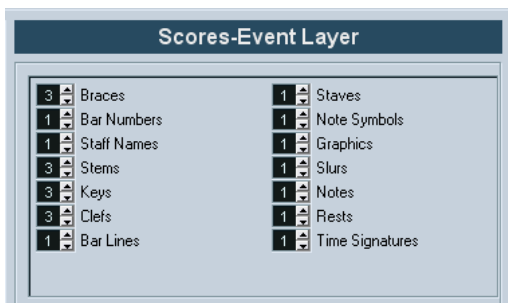

2. Assign each event type to a layer (1, 2 or 3).  
It is a good idea to assign event types that might “conflict graphically” to different layers. For example, you might want to assign bar numbers and note symbols to different layers, if you find that you accidentally move bar numbers when editing note symbols and vice versa.
3. Click OK to close the dialog.

- Alternatively, you can right-click (Win) or [Ctrl]-click (Mac) on one of the Layer buttons (1-2-3) in the extended toolbar to bring up a pop-up menu, showing which object types are associated with that layer. A checkmark for an object type means it belongs to that layer. If no checkmark is shown, you can select the object type from the pop-up menu and move it to that layer.

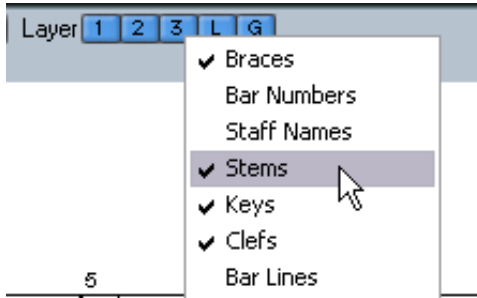

### Locking a layer

To “lock” a layer, click on its number in the lock layer button, so that it goes “dark”.

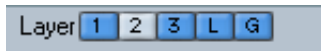

In this figure, layer 2 is locked. Event types assigned to layer 2 cannot be selected, moved or deleted.

### Visual indication of the layers

Objects belonging to locked event layers will be “greyed out” in the score. This makes it very easy to find out which object belongs to which layer – perhaps especially useful for the layout and global layers. For example, to quickly spot all objects in the layout layer, lock all other layers by clicking their buttons. Now, only layout layer objects will be shown normally; all other objects will be greyed out.

# Moving and duplicating symbols

There are four general ways to move and duplicate symbols:

- By dragging them with the mouse (see below).
- By using the computer keyboard (moving only – see [page 185](#)).
- By using the bar handles (see [page 185](#)).
- By using the Paste Note Attribute function (duplicating note symbols only – see [page 188](#)).

## Moving and duplicating by using the mouse

This is done much as with other objects in Cubase SX. The following rules apply:

- Note symbols and note dependant symbols move with the notes/chords they belong to. In other words, if you move the note/chord, the symbols move with it/them.
- Note symbols (like for example accents and lyrics) can only be moved vertically. Some other symbols (like braces and brackets) can only be moved horizontally.
- All other symbols without handles can be moved freely. If you hold down [Ctrl]/[Command], movement is restricted to one direction only.
- If the symbol has one or more handles when it is selected, don't drag it by the handles, or you will change its shape instead of moving it.
- The slurs and ties are an exception, they can only be moved by first dragging one handle and then the other. However, if you use the Graphic Move tool (see [page 145](#)) to move the notes they belong to, or if you change the measure width, they will be adjusted automatically.
- Duplicating is done by moving with [Alt]/[Option] pressed, as always in Cubase SX. Slurs, ties and bar lines cannot be duplicated with this method.

There are two features to help you position symbols (and other score objects) correctly: the rulers and the Position Info window.

## The rulers

Unlike other editors, the Score Editor does not have a meter/time position-based ruler. Instead, its rulers are “graphical”, i.e. they indicate the actual x-y position of objects (with “zero” at the upper left corner).

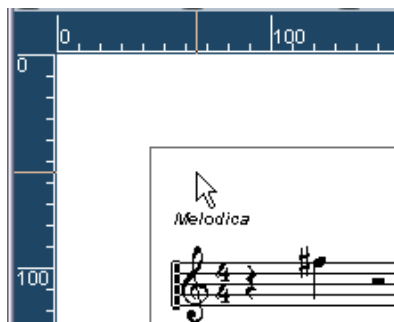

- The current pointer position is indicated by thin lines in the rulers.
- To hide the rulers, pull down the pop-up menu above the scrollbar to the right and select “Off”.  
This pop-up menu can also be shown by right-clicking (Win) or [Ctrl]-clicking (Mac) in the ruler.
- To display the ruler again, pull down the same pop-up menu and select one of the units (inches, centimeters or points).  
This setting will also affect the units used in the Position Info window (see below).

## The Position Info window

If you need to fine-tune the graphical positions of symbols and other objects, you should use the Position Info window. This makes positioning easier in two ways:

- You get a numerical indication of the exact position of the mouse pointer (and any object you are dragging).
- You can move objects or staves by typing in position values.

You display the Position Info window by clicking in the ruler.

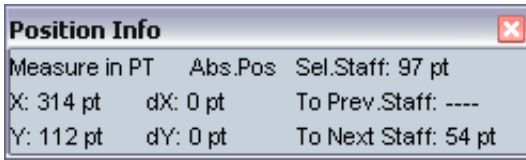

The window contains the following settings and values:

Option	Description
Measure in Inch/cm/mm/pt	Click this label to change units for the Position Info window. This choice will also affect the units used in the rulers.
Abs/Rel. Pos	Click this label to select whether X-Y position values should be “absolute” (referring to the upper left corner of the current page) or “relative” (referring to the upper left corner of the active staff).
X, Y	When a single object is selected, these values show the horizontal and vertical position of this object. When no objects or several objects are selected, these values show the current horizontal and vertical position of the pointer. If a single object is selected, you can click on these values and type in a new position for the object.
dX, dY	When you are moving an object, these values indicate the horizontal and vertical distance you have moved it. If one or several objects are selected, you can click and type in values – the objects will be moved by the specified distances.
Sel. Staff	If “Abs. Pos” is selected (see above), this value shows the distance from the top of the score page to the top of the active staff. You can click and type in a value to move the active staff. If “Rel. Pos” is selected, this value will always be 0, since vertical positions are related to the top of the active staff!
To Prev Staff	The distance between the active staff and the staff above it. Clicking and typing in a value will move the active staff.
To Next Staff	The distance between the active staff and the staff below it. Clicking and typing in a value will move the staves below the active staff.

## Dragging symbols across staves

If you drag a symbol across the staves, you will note how the “active staff” indicator to the left follows the mouse pointer. Use this as an indication, to make sure that symbols end up in the correct staff.

- If you are editing several tracks at the same time, and want to make sure that a symbol isn’t accidentally moved to another track when you drag it vertically, click on the “L” button on the extended toolbar. When this is activated, you cannot move symbols across tracks by dragging.

## Moving by using the computer keyboard

You can assign key commands for moving symbols, notes or rests graphically in the Key Commands dialog on the File menu. The commands are found under the “Nudge” category and are called “Graphical Left”, “Graphical Right”, “Graphical Top” and “Graphical Bottom”.

Selecting an object and using one of these commands is the same as dragging them with the Graphic Move tool, but this method offers higher precision.

## Moving and duplicating with the bar handles

This function allows you to move or copy the contents of a whole bar to one or several other bars. You can select which elements in the bar should be included in the operation. Proceed as follows:

1. Bring up the display filter bar by clicking the “Show Filter View” button in the toolbar.
2. In the filter bar, make sure the “Bar Handles” option is activated. Now, each bar in the score is shown with a handle in the upper left corner.

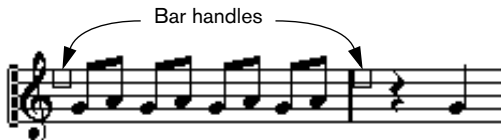

3. Double click on the handle of the bar from which you want to copy or move symbols.

The Barcopy dialog appears.

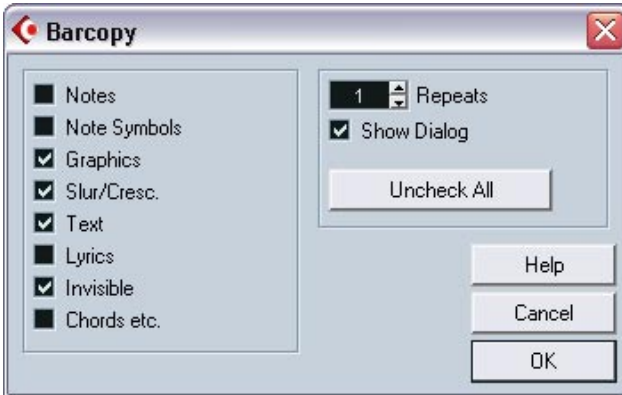

4. Make sure that only the symbol types you want to move/copy are checked.
  5. If you have several subsequent bars to which you want to copy symbols, set the “Repeats” value to this number of bars.  
If you only want to copy symbols from one bar to another, make sure “Repeats” is set to 1. This option is only available for copying, not for moving.
  6. If you want this dialog to appear every time you perform the move/copy operation (see below), activate “Show Dialog”.
  7. Click OK to close the dialog.
  8. To copy the specified event types to another bar, hold down [Alt]/[Option], click on the bar handle of the first bar and drag it to the “target” bar.  
To move the event types instead of copying them, drag the bar handle without holding down [Alt]/[Option].
- If you activated “Show Dialog” in step 6 above, the Barcopy dialog appears, allowing you to confirm your settings.  
Click OK to close the dialog and perform the operation.

Now, the following happens:

- If you activated “Note Symbols” in step 4 above, the note symbols are copied from the “source” bar and pasted onto notes at the same positions in the “target” bar. If there is a note symbol for a certain note in the “source” bar, but no note at the corresponding position in the “target” bar, the symbol will simply be ignored.

If we copy the note symbols from the first bar to the second bar...

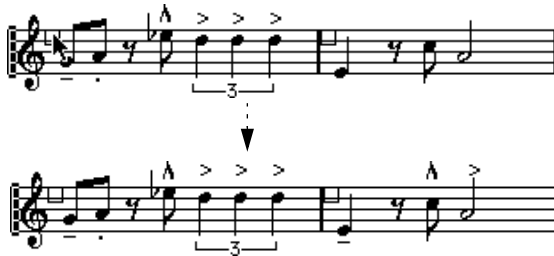

...only symbols that find corresponding note positions in the second bar will be copied.

The actual position of notes are used as a basis for this operation – not the displayed position.

- If you activated other types of symbols in step 4 above, these will simply be moved to the same graphical position in the “target” bar.
- If you set “Repeats” to a number larger than 1 in step 5 above, the same symbols will be pasted into that number of bars (starting from the one you drag the bar handle to).
- If you didn’t hold down [Alt]/[Option] when dragging the bar handle, the symbols (and other event types specified in the dialog) are removed from the “source” bar.

- 
- If there already are symbols (or other objects) of the specified types in the “target” bars, these will be removed!**
-

## Duplicating note symbols with the Paste Note Attributes function

By using the “Paste Note Attributes” function on the Scores–Staff Functions menu, you can copy the properties of one note (including all note symbols) to any number of other notes. This is described on [page 131](#).

## About moving note symbols

Note symbols, slurs and ties all have “default positions”. This determines the vertical distance between the note head(s) and the symbol.

- You can manually adjust the vertical positions of individual symbols, but if you move or transpose their notes, the symbols are automatically reset to their default positions.

This also ensures that note symbols and slurs are positioned sensibly when you change the display transpose settings.

- To reset the vertical positions of all note symbols and slurs in a score, hold down [Ctrl]/[Command] and click on the Force Update (“UPD”) button on the extended toolbar.

All note symbols are reset to their default positions, and all slurs and ties are set to their original lengths and shapes (see below).

# Changing length and shape

Generally you can change the shapes of any symbol that has a length. Proceed as follows:

## Resizing

1. Select the symbol.  
The handles appear.

Symbols with a length have two handles when selected.

2. Drag one of the handles.  
You may be restricted to vertically or horizontally only, depending on the type of symbol.

- 
- In the Preferences–Scores dialog, there is a preference called “Keep Crescendi Symbols Horizontal”. When this is activated, crescendo and diminuendo symbols will never be slanted.**
- 

## Altering the shape and direction of slurs and ties

There are two types of slurs and ties in the symbol palette. The up/down variation of each actually represent the same symbol but with different initial direction. You can perform the following editing to slurs and ties:

- By dragging the middle handle up/down you can change the shape of the curve.

Dragging the middle handle of a slur changes its shape.

- By selecting a slur or a tie and clicking the “Flip” symbol on the extended toolbar, you can change the direction and positioning of the slur or tie.

Actually, there are three “modes” for a slur or tie. You step through these three modes by clicking the button:

- By dragging the end points of a slur or tie, you can change its shape without affecting its “relation” to the notes it belongs to. In other words, the end point of the slur/tie will then keep its relative distance to that note when the note is moved with the Layout tool or when the measure width is adjusted.
- By holding down [Ctrl]/[Command] and dragging the end points of a slur or tie, it can be detached from the notes it belonged to.

---

You can restore all shape changes to default, by [Ctrl]/[Command]-clicking the Force Update (UPD) icon on the extended toolbar. See [page 188](#).

---

- To change the default shape and spacing of slurs and ties, open the Spacings dialog on the Scores–Global Settings submenu and edit the settings “Slur’s Start & End Distance from Note Head” and “Slur’s Middle Distance from Note Head”. These settings will be used for all new slurs and ties you create, as well as for all existing slurs for which you haven’t manually changed the shape.

## Double clicking symbols

A number of symbols can be double clicked. In these cases, a dialog or menu appears where you can input information that either affects the look of the symbol or the MIDI data it creates. This is described for each type of symbol in the “Symbol Details” section on [page 193](#).

## Deleting symbols

This is done as with all other objects in Cubase SX, either with the Erase tool or by selecting and pressing [Delete] or [Backspace].

## Copy and paste

All symbols except those in the Layout and Global Symbols palettes can be copied and pasted just as any other object in Cubase SX. The following rule applies:

- Symbols that were tied to notes (e.g. accents) will become “free-floating” objects when pasted.  
That is, they are not tied to any note any more. If this is not what you want, consider copying with the bar handles, as described on [page 185](#).

# Alignment

Symbols can be aligned as in drawing programs. Proceed as follows:

1. Select all objects you want to align.
2. Select one of the options from the Scores–Align Elements submenu.

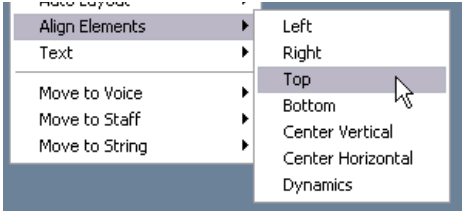

Option	Result
Left	
Right	
Top	
Bottom	
Center Vertical	
Center Horizontal	

**Note symbols like staccato and accents can only be aligned horizontally.**

The “Dynamics” option is a special function for aligning dynamic symbols, as described on [page 195](#).

## Symbol details

This section further describes some of the symbol palette options.

### The “Clef etc.” palette

#### Clefs

You can insert a clef symbol anywhere in the score. This will have an effect on the notes, just as the first clef on the staff has. And just as with the first clef, the type is selected from a dialog that appears as soon as you click. More details on [page 86](#) and [page 29](#).

When you double click on an existing clef the same dialog appears allowing you to change the type.

#### Time signatures

You can insert a time signature symbol at the beginning of any bar. Inserting a new time signature will insert a change into the tempo track, as described on [page 86](#).

When you click with the Pencil tool, a dialog appears allowing you to specify the time signature. When you double click on an existing time signature symbol the same dialog appears allowing you to change the type. This dialog is described in detail on [page 30](#).

- You can select a font and size for time signatures in the Text Settings dialog on the Scores–Global Settings submenu (Global Text tab). The default font for this is the included “Steinberg Notation” font.

#### Key signatures

Inserting a key signature change is functionally similar to inserting a new clef (see above). Details about key signatures in general can be found on [page 34](#).

- In the dialog that appears when you insert a key change symbol, you can also insert display transpose changes.

## The “Dynamics” palette

### Dynamics

There are dynamic symbols ranging from *ffff* to *pppp*, plus “special” dynamic symbols such as *sforzando*, *fortepiano*, etc.

- By selecting a dynamic symbol and clicking the “+” and “-” buttons on the extended toolbar, you can quickly edit dynamics in the score. You can use this feature to step between *pppp*, *pp*, *p*, *mp*, *mf*, *f*, *ff*, *fff* and *ffff*.
- In the Line/Trill palette you will find a line symbol which allows you to create the following type of change in dynamics:

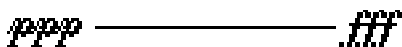

### Crescendo and diminuendo (decrescendo)

In the Dynamics palette, there are three kinds of crescendo symbols: regular crescendo, regular diminuendo and a “double” crescendo (*diminuendo-crescendo*).

- To insert a crescendo (<) or diminuendo (>), select the corresponding symbol from the palette and drag from left to right.

- If you draw a crescendo symbol from right to left, the result will be a diminuendo symbol, and vice versa.
- To insert a crescendo-diminuendo (<>) symbol, select the double crescendo symbol from the palette and drag from left to right.

- To insert a diminuendo-crescendo ( $\times$ ) symbol, select the double crescendo symbol from the palette and drag from right to left.

- When you have inserted a crescendo/diminuendo symbol, you can move it and resize it by dragging its handles.
- The “dynamic crescendo/diminuendo” symbol ( $p < f$ ) is special in that it actually affects the velocity of the notes as they are played back. This is described on [page 286](#).
- If the option “Keep Crescendi Symbols ‘Horizontal’” is activated in the Preferences–Scores dialog, crescendo/diminuendo symbols will never be slanted when you draw them, but stay horizontal. Also, this option prevents you from accidentally dragging an endpoint up or down when moving the symbol.
- It’s also possible to “flip” crescendo symbols, by clicking the Flip button on the extended toolbar:

## Aligning dynamics

There is a special command for aligning dynamic symbols (including crescendos) horizontally. Unlike the regular align function (see [page 192](#)), align dynamics takes the “baseline” of the dynamic letters into account, aligning them as text rather than as graphic symbols. Furthermore, the align dynamics feature doesn’t require that you select the dynamic symbols by hand:

1. Use the Select All command to select all objects in the score. This selects all dynamic symbols, along with other symbols and notes. If you only want to align some of the dynamic symbols, select these manually instead of using Select All.
2. Pull down the Scores menu, and select the Dynamics option from the Align Elements submenu. The dynamic symbols are correctly aligned, leaving all other symbols and elements untouched.

## The “Graphics” palette

There are a number of note head, rest and accidental symbols in the “Graphic” symbol palette. These work only as drawing elements, i.e. they do not insert any note data into the track.

## The “Line/Trill” palette

### Octave symbols

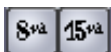

The octave symbols (8va and 15va) act as a “local display transpose” (see [page 36](#)) – they shift the display of the score one/two octaves down.

- By dragging the end of the dotted line, you can specify exactly which notes should be affected by the octave symbol. Only notes beneath the dotted line are display transposed.

### Tuplet group symbols

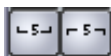

These are “graphical” tuplet group symbols, as opposed to the “real” tuplets.

- After inserting a tuplet group symbol, you can double click on its number and enter any number from 2 to 32.
- You can specify globally how tuplets should be displayed in the Notation Style dialog on the Scores–Global Settings submenu. You can also select a font and size for the tuplet numbers in the Text Settings dialog on the same menu.

### Vertical symbols

The vertical symbols in the Line/Trill palette are “note dependant”. This means that they must be inserted in front of a note. For more information see [page 156](#) and the text about grace notes (which behave similarly) on [page 148](#).

## The “Other” palette

Lyrics and text symbols are described in the chapter “[Working with text](#)”.  
Chord symbols are described on [page 202](#).

### Pedal down and up symbols

When you insert a Pedal down or up symbol, you will also insert an actual MIDI event (damper pedal, control change 64) at that position. Similarly, inserting or recording a damper pedal event in another editor will display a pedal down/up symbol in the score.

- If the option “Hide Pedal Markers” is activated on the Switches tab in the Notation Style dialog (Scores–Global Settings submenu), all pedal markers are hidden.  
Use this if you have recorded a lot of damper pedal messages, but don’t want these to show in the score (for example if you are writing for an instrument other than piano).

### Repeats

Repeat signs (one and two bars) have a special feature: if you hold down [Shift]+[Ctrl]/[Command] when entering them, notes in the bars they relate to are automatically hidden (for more info on hiding symbols, see [page 240](#)).

### Box (rectangle) symbol

This is a “generic” box symbol, which may be useful for different purposes. If you double click on a box, a dialog opens in which you can specify whether the box should be transparent or not, and whether the border should be visible.

The box symbol is available in the “Other” and “Layout” palettes.

### The keyboard symbol

This is described on [page 173](#).

## The “Layout” palette

### Rehearsal marks

These come in two flavors, as numbers and as letters.

When you place the first of these in the score, it will be labelled 1 or A (depending which you chose in the palette), the second will then automatically be labelled 2 or B, the next 3 or C etc. If you delete one, the labelling of the others will be shifted so that they always make up a complete series of numbers/letters.

- You can select a font and size for rehearsal marks in the Text Settings dialog (Global Text tab) on the Scores–Global Settings submenu. This dialog also allows you to add a box or an oval around the rehearsal mark.
- Rehearsal marks can be added automatically, at the start position of each Marker part in the project. This is done using the “Marker track to Form” function.

### Endings

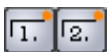

There are two types of endings, closed (“1”) and open (“2”). Both can be stretched to any length or height by dragging the handles. You can also double click on the existing number and enter any text you like.

Endings are available both in the Layout palette (for the layout layer), the Global Symbols palette (for the global layer) and the Line/Trill palette (for the note layer). Which one to choose depends on the score; while it’s handy to insert endings once and for all as global symbols, this won’t allow you to make individual adjustments for the different parts.

## Tempo

This always shows the current tempo according to the tempo track. In other words, to make this symbol display a certain tempo, insert the value into the tempo track.

Normally this symbol shows the number of beats (quarter notes) per minute, but if you double-click on it, a menu appears that allows you to select any note value. The number then changes accordingly.

### Tempo change as note symbol

This symbol allows you to specify a tempo change as a change from one note value to another. The example above would mean “lower the tempo by a third”.

To change the note value for either symbol, double-click on it. A pop-up with the available note values appears.

# 9

## Working with chords

# Chord symbols

## Inserting chord symbols manually

How to use the Pencil tool and the symbol palette to enter symbols is described in general in the chapter “[Working with symbols](#)”.

When you insert a chord symbol, a dialog is opened where you can specify the type of chord.

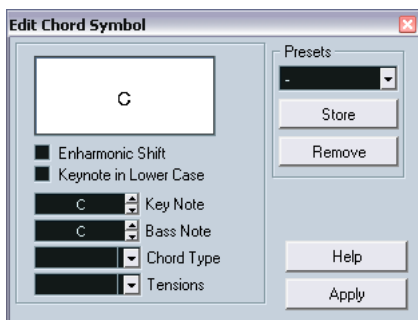

The Edit Chord Symbol dialog.

1. Enter the key (root) note in the Key Note field.  
You can either type in a chord letter or select a note from the pop-up menu to the right.
2. Specify a chord type in the “Type” field.  
You can either type it in (for example, by typing a “7”) or select an option from the pop-up menu to the right.

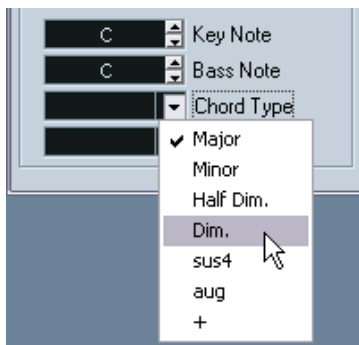

3. If you wish, specify a tension in the “Tension” field.

Again, this can be done by typing or by using the pop-up menu. However, there are some special display options which you can only get by typing (see the table below). You might also want to add some text here (such as “no third”, etc.). If you wish, you can select the basic tensions from the pop-up menu, and then add special options by typing.

Character	Description	Example	Result
( )	The tensions will be enclosed in brackets.		C <sup>9</sup> (#5)
/	The tensions will be separated by a slash sign.		C <sup>9</sup> /#5
	The tensions will be placed above one another.		C <sup>9</sup> <sub>#5</sub>
You can also combine several options. This is a combination of two options, along with a space to put the “9” above the “5”. Note that only one “(“-sign is needed when the “ ” option is used.			C <sup>9</sup> ( <sub>#5</sub> )

4. If you want to have a special bass note (e.g. a C major with a D bass note) set the Bass Note pop-up menu to anything but the key note.

The program will “remember” the relation between key and bass note, so that if you change the key note, the bass note will follow.

5. If you want the key note to be displayed in lower case, activate the “Keynote in lower case” checkbox.

6. If needed, click on the button labelled “Enharm. Shift”, to turn this on or off.

7. Click Apply.

The chord symbol appears in the score.

**You can make further settings to determine how the chords should be displayed – see [page 206](#).**

• If you want to edit a chord, select the symbol, adjust the settings in the dialog and click Apply.

If the dialog is closed, you can open it by double clicking the chord symbol.

## Using presets

As with many other functions in Cubase SX, you can create presets for instant use. Each preset contains all settings in the dialog – i.e., the preset list is a “library” of chords. The preset handling is the usual:

- Click Store to store the current settings as a preset.  
A dialog will appear, allowing you to enter a name for the preset.
- To load a stored preset, select it from the Presets pop-up menu.  
Note that this only loads the settings into the dialog – you need to click Apply to apply the settings to a selected chord symbol.
- To remove a preset, select it on the pop-up menu and click Remove.

## Using Make Chord Symbols

If you have already recorded the chords for a song, Cubase SX can analyze them and create chord symbols:

1. Open the recording in the Score Editor.  
If you want the chords to be inserted on another track, you can create an empty part on that track and open it along with the recording.
2. If you like, make settings for how the chords should be displayed in the Chord Settings dialog on the Scores–Global Settings submenu.  
You can change all these settings after you inserted the chords as well.
3. Select the notes for which you want chord symbols to be created.  
If chord symbols should be created for all chords on the track, use the Select All function on the Edit menu.
4. Use the arrow keys to make the desired staff active.  
This should be the staff in which you want the chord symbols to end up.
5. Select “Make Chord Symbols” from the Scores–Staff Functions submenu.  
The chords appear. They can be moved, duplicated and deleted as any other symbol. You can also double click on a chord symbol to edit it in the Edit Chord Symbol dialog (in the same way as when creating chords manually – see above).

A staff after using Make Chord Symbols.

- Instead of using the “Make Chord Symbols” menu item, you can click on the Make Chord Symbols button on the extended toolbar.

- If the option “Use for ‘Make Chord Symbols’” is activated in the Guitar Library dialog (see [page 174](#)), guitar chord symbols will be added as well (if the guitar library contains any guitar symbols that match the chords).

### About the analysis

- The MIDI chords are expected to be played in their most basic inversion. If not, an extra bass note is added. For example, the notes CEG are interpreted as C major, but GCE is interpreted as C major with a G bass note. If you don't want any interpretation of the inversion (no special bass notes) hold down [Ctrl]/[Command] while selecting Make Chord Symbols.
- All selected notes on all staves are taken into consideration. Whenever there is any change on any staff, the notes are reinterpreted and a new chord symbol added. This means you should probably avoid having the melody track in the Score Editor when you use Make Chord Symbols, or you will get a lot more chords than you expect, possibly with strange tensions.
- In addition to the above, the quantize value is used. At the most, there will be a new chord at each quantize position.
- There must be at least three notes at a certain position for the program to interpret it as a chord. Also some combinations of notes simply don't make any sense to the program and won't produce any chords.
- The analysis method isn't perfect since the same set of notes can be interpreted differently depending on context. Some editing may be needed. If you record the track solely to create chords automatically, play the chord as simple as possible, in the correct inversion, without added octaves, etc.

## Global chord settings

In the Chord Settings dialog on the Scores–Global Settings menu, there are several global settings that affect how chords are displayed. These settings affect all chords in the project.

The dialog has two tabs, Types and Font:

### Chord types

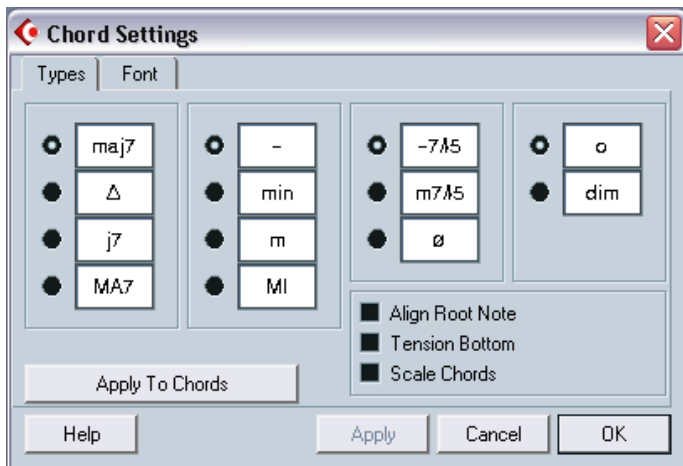

- Use the four sections of radio buttons to specify how the four most common chord types should be displayed.
- If you want the root (key) note to be aligned with the bass note, so that they both are displayed at the same vertical position, activate “Align Root Note”.
- If you want the tensions to be displayed at the same vertical position as the root note (rather than a bit above the root note), activate the “Tension Bottom” checkbox.
- Activate the “Scale Chords” option if you want to scale a staff (using the Size setting on the Options tab in the Staff Settings dialog), and want the chords to be scaled accordingly.
- To apply the settings to your score, click “Apply to Chords”.

## Chord font

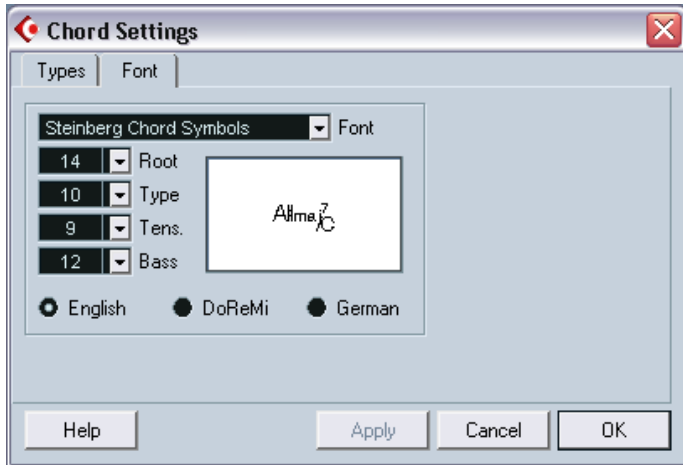

- Use the Font pop-up to select a font for the chords. Cubase SX comes with a special font for this (Steinberg Chord Symbols), but you can use any font you like.
- Use the four size value fields to select sizes for the four different chord “elements”.  
You can type in values or use the pop-up menus. Normally, you would want the “Root” size to be the largest and the “Tension” size the smallest.
- Use the radio buttons at the bottom to select a chord display mode. This affects how the key and bass notes are displayed:

Option	Description
English	Regular notation.
DoReMi	“Do-Re-Mi-...” are used instead of “C-D-E-...”
German	As English notation, but “B” is displayed as “H”, and “Bb” or “A#” are displayed as “B”.

**10**

**Working with text**

## In this chapter you will learn:

- About the different types of text.
- How to enter and edit text.
- How to set font, size and style.
- How to enter lyrics.

## Adding and editing text symbols

This section describes the general procedure for adding and editing text symbols. As described on [page 215](#), there are several different types of text symbols, but the basic procedures are the same (except for global page text symbols – see [page 220](#)):

### Inserting a text symbol

1. If you wish, select a font, size and style for the text (or select a text attribute) as described on [page 212](#).

The text you insert will use the text settings made when no text is selected, but you can change all settings after you inserted the text.

2. Make sure the desired symbol palette is visible.  
The different text symbols are found on the Other, Layout and Global Symbols palettes.
3. Click or double click on the text symbol in the palette, so that the Pencil tool is selected.
4. Make sure the correct staff is selected, and click in the score at the position you want the text.  
If you are adding lyrics, you should click above or below a note (lyrics are centered around each note and positioned vertically to where you clicked). See [page 216](#).

5. Enter the text in the text box that appears.  
You can use [Backspace] to delete letters, and move the cursor with the arrow keys.
6. When you are done, press [Return].  
The text appears. You can move, duplicate or delete it as with any symbol.

## About the melisma lines

When you add a text symbol, you will find a handle at the right edge of the text block. By dragging this handle to the right, you can extend a “melisma line” from the text. This has several uses:

- If you are adding lyrics and want to indicate that a syllable should be sung over several notes:

- If the text is an advice about articulation or playing style, and you want it to apply to a certain musical phrase only:

- If the text is an advice about articulation or playing style, and you want it to apply from that point on in the score:

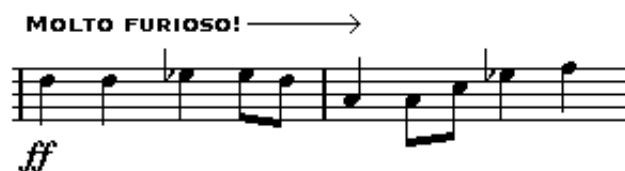

In the Text Settings dialog (see [page 212](#)) you will find two settings that determine the appearance of the melisma lines:

- The Melisma Style pop-up is where you specify whether the line should be solid or dotted.
- The Melisma End pop-up allows you to choose whether the end of the line should be plain, have an arrow, or form a “bracket” up or down.

## Making space

- If you find there isn't enough space between staves, e.g. to add lyrics, please see [page 253](#) for info on how to separate the staves.
- If you find the score looks crammed after adding text, check out Automatic Layout on [page 257](#).

## Editing the text

If you made a mistake when typing or for some other reason wish to change text, double click on a text block with the Object Selection tool, edit the text and press [Return] to close it.

- It is also possible to replace all occurrences of a certain word in the score, without having to edit the texts manually – see [page 224](#).

## Selecting font, size and style for the text

1. Select the text symbol(s) you want to make settings for.  
If nothing is selected, the settings you make will be the “default settings”. The next time you insert text, these settings will be used.
  2. Pull down the Scores menu and select “Font Settings” from the Text submenu.  
The Font Settings dialog is displayed.
  3. Select a font from the pop-up.  
How many and which fonts appear depends on what typefaces you have installed on your computer.
- 
- For regular text you should probably avoid the “Steinberg” fonts. These are the fonts Cubase SX uses for all scoring symbols, etc.**
- 
4. Select a text size from the Size pop-up menu (or enter one manually in the text field).

5. If you wish, add one or several text style options from the checkboxes and pop-ups.

Most of the options are common text style variations such as bold, italic, underline, etc. But there are also a few special style options:

---

<b>Option</b>	<b>Description</b>
Melisma options	These determine the appearance of the “melisma line”, as described on <a href="#">page 211</a> .
Frame	Allows you to put the text in a rectangular (“Box”) or oval frame.
Positioning	Allows you to select which side of the text block (left or right) should be used for calculating its position. This has an effect in situations where that text block is moved automatically (as a result of an Auto Layout function, when you move bar lines manually, etc.). If, for example, the text block appears just in front of a note (to the left of it), it will appear in a more sensible position after the adjustment, if the “Right” option is selected.
Alignment:	Allows you to specify the alignment of the text.
Left/Center/Right	These options are only valid for texts with more than one line.

---

6. Click Apply to apply the settings to the selected text.  
Note that you can select other text blocks while the dialog remains open – the dialog will be updated to reflect the settings of the currently selected text.
7. When you are done, close the dialog by clicking its close box.

## Using text attribute sets

A text attribute set can be seen as a “preset” containing all font, size and style settings. By creating text attribute sets for the settings you use most often, you can save a lot of time.

### Creating a text attribute set

1. Pull down the Scores menu and select Text from the Global Settings submenu.  
The global Text Settings dialog appears.
2. Select the Attribute Sets tab.
3. Pull down the Set pop-up menu and select the “Empty” set.
4. Select a font, specify a size and add style options with the checkboxes.  
The options are the same as when you make text settings on the Scores menu (see above).
5. Click in the name field and enter a name for the new text attribute set.
6. Click Store to store the new text attribute set.

### Using a text attribute set

To apply the settings in the text attribute set to one or several text blocks, select them, select the set from the Set pop-up menu in the Font Settings dialog (Scores–Text–Font Settings) and click Apply. You can also apply a text attribute set to a text block directly in the score by right-clicking (Win) or [Ctrl]-clicking (Mac) it and selecting the set from the pop-up menu that appears.

- If you select a text attribute set in the Font Settings dialog when no text is selected in the score, the settings will be used the next time you insert some text.
- **After you've selected a set for a text block, there will be a “link” between the text and the attribute set. Any changes to the attribute set (see below) will affect all texts that use it.**

You can still edit any text settings manually (on the Scores–Text menu) but then the “link” to the attribute set will be removed.

## Editing text attribute sets

If you edit the settings in a text attribute set, all texts using that set will be affected. This is very practical, since it allows you to use the same number of “generic” sets for all your projects (for titles, comments, lyrics, etc.), and simply change the fonts, sizes, etc. for a different project if necessary. This will also make it easier to move projects between computers (which may not have the same fonts installed).

1. Select the Attribute Sets tab in the Text Settings dialog.
2. Select the attribute set you want to edit from the Set pop-up menu.
3. Change the settings as desired.  
This includes the name of the set.
4. Click Store.

## Different Types of text

### Regular text

The regular Text option selected.

This type of text is inserted by selecting Text in the Other symbol palette.

The text is tied to the bar and staff position. If you move the bar or the entire staff, it moves with it.

### Inserting the same text to all staves

If you hold down [Alt]/[Option] when clicking with the Pencil tool, the text you type in will be added to all staves you are currently editing.

### Pasting text

You can paste text (e.g. from another program) into a text symbol in the score by selecting the text symbol and selecting “Text from Clipboard” from the Text submenu on the Scores menu.

## Lyrics

The Lyrics option selected.

This type of text is inserted by selecting Lyrics in the Other symbol palette.

When you insert lyrics, you should click below or above the note the syllable belongs to. The text will then appear horizontally centered around the note and vertically positioned to where you clicked. You can later move it up or down, as with any symbol.

Lyrics are tied to the note position. If you move the note, the text moves with it. The spacing between notes is also adjusted to make the lyrics fit.

### Inserting lyrics for a number of notes

1. With lyrics selected, click below or above the note with the Pencil tool.

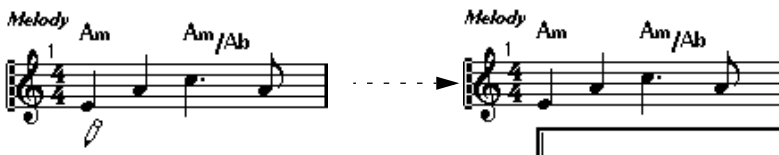

Click below the first note.

2. In the text dialog that appears, type in the syllable for that note.
3. Hit [Tab].  
The program moves on to the next note.

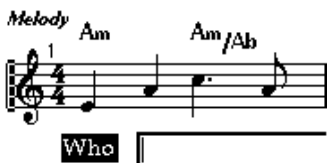

4. Input text for this note and hit [Tab] again.

5. Proceed until the last note and then press [Return] or click outside the text box.

Normally when you insert lyrics this way, the positions of the notes will automatically be adjusted so that no lyric “block” overlaps another. If this is not what you want, you can activate the option “Don’t Sync Lyrics” in the Notation Style dialog—Switches page (accessed from the Scores—Global Settings submenu). If this is activated, the note positions will not be affected, which may be preferable.

- When entering words with several syllables you normally separate the syllables with a dash (-). By default, the dash signs are automatically centered between the syllables - if this is not what you want, activate the option “Don’t Center Hyphens” in the Notation Style dialog—Switches page.

### Lyrics and measure widths

When you first enter lyrics, it will probably look cramped, since the words take up more space than the notes (the lyrics are also selected just after entering the last word, which make them look a bit odd when overlapping). To remedy this, use auto layout to automatically adjust the measure widths (see [page 257](#)).

Before and after using auto layout.

## Adding a second verse

To insert a second line of lyrics, proceed as follows:

1. Enter the new lyrics above or below the existing verse.
2. Select all the words that should be in the new verse.
3. Pull down the Score menu and bring up the Text submenu.
4. Select the appropriate verse from the list at the bottom of the submenu (Verse 1-6).

This assigns the selected lyrics to the selected verse.

To indicate that the words belong to another verse, they are automatically displayed in another color. However, all verses will print in black as usual.

- To select all words in one verse only, press [Shift] and double click on the first word in that verse.

This selects all following words in the verse.

## Inserting lyrics into voices

Each voice can have it's own lyrics. If you for example have a vocal arrangement with several voices, you can add lyrics to them, one by one.

1. Click or double click on the Lyrics symbol in the "Other" palette, so that the Pencil tool is selected.
2. Make sure the right voice is selected (on the extended toolbar).
3. Click on the first note in the selected voice.
4. Enter the lyrics for this voice, with [Tab] as described above.
5. Start over, by activating the next voice, clicking on the first note in that voice and proceed as with the first voice.
6. If needed, adjust the position of the lyrics for each voice (see below).

## Moving lyrics

If you want to move the lyrics up or down, for example to make room for a second verse, proceed as follows:

1. Hold down the [Shift] key and double click on the first word in the lyrics.  
All lyric “blocks” are selected.
2. Drag one of the lyric blocks up or down.  
All selected lyric blocks are moved accordingly.

### **Adding lyrics from the clipboard**

If you want to prepare your lyrics in another program, you can import them into Cubase SX the following way:

1. Create the lyrics in another program.  
Separate words with space as usual, syllables within words with dash signs (-).
2. Copy the text.
3. In Cubase SX, select the first note to which the lyrics should be added.
4. Pull down the Scores menu and select “Lyrics from Clipboard” from the Text submenu.  
The lyrics are added, starting at the selected note.

### **Layout text**

The text symbols in the Layout palette are part of the layout layer, and can thus be hidden or shown for different tracks in the layout, by adjusting the settings in the “L” column in the Layout Settings dialog. In all other ways it is exactly the same as regular text (see above). This means it is tied to the bar and staff position. If you move the bar or the entire staff, it moves with it.

## Global page text

The Page Text symbol in the Global Symbols palette is different from regular text. It is part of the global layout, and will therefore appear in all layouts. The text's position isn't tied to a note, bar or staff position. In other words, it doesn't matter if you move other objects on the page, the page text stays where you put it. Typically, it's used for score titles, page numbers, copyright information and other text elements that you want displayed with all parts (on all pages if you like).

Page text is entered in a special way:

1. Bring up the Global Symbols palette.
2. Click or double click on the Page Text symbol to bring up the Pencil tool.
3. Click in the score.  
It doesn't matter where you click – the positioning is made from the dialog that appears.
4. Enter the text you want displayed in the field at the top of the dialog.  
You can use special characters to add "variables" such as page numbers – see below.
5. Adjust the settings for how the text should be positioned:

Option	Description
Show on all pages	When this is activated, the text will be shown on all pages. The "Except First" checkbox allows you to exclude the very first page.
Show on first page	When this is selected, the text will only be shown on the first page.
Line	This determines how many lines of text should be used.
Toggle Position	When the Left or Right position option is selected to the right, activating this checkbox will make the text alternate between left and right alignment on even/odd pages.
Position buttons	Determines where on the page you want the text, vertically (Top/Bottom) and horizontally (Left, Center, Right).

6. Select a text attribute set for the text, or make manual settings for font, size and style.
7. Click OK.  
The text is inserted. You can adjust the positioning manually by dragging the text block.

## Inserting variables

When you enter the text to be displayed, you can insert special characters or “place holders” for special attributes. When the text is displayed, these characters will be replaced by their actual values (e.g. page numbers). The following variables are available:

---

<b>Text to enter</b>	<b>Text that will be displayed</b>
%p	The current page number.
%l (lower case L)	The long staff name.
%s	The short staff name.
%r	The name of the project.

---

For example, if you enter the text “%l, %r, Page %p”, it might be shown as “1st Violin, Quartet No.2, Page 12” in the score.

# Text functions

## The Words palette

If you have certain words that you use a lot, you can “store” these on the Words palette. This will save time, since you don’t have to type the same word several times.

### Storing a word

1. Open the Words symbol palette.
2. Double click on an “empty” symbol field in the palette.  
The Custom Text Editor dialog appears.

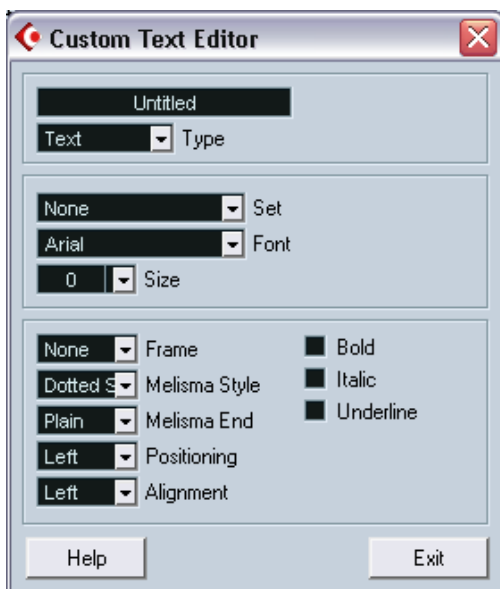

3. Type in the desired word(s) in the text field at the top of the dialog.
4. Specify the text type (regular text or lyrics) with the Type pop-up.
5. Make settings for font, size and style.  
You can also use a text attribute set if you like.

6. Click Exit to close the dialog.  
The word(s) you entered appear in the selected symbol field on the palette.

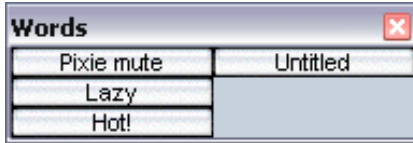

7. You can add more symbol fields to the palette by right-clicking (Win) or [Ctrl]-clicking (Mac) one of the fields and selecting Add Text from the pop-up menu.

### Inserting a word

You insert words from the palette as you would insert any regular symbol, by selecting the appropriate word and clicking in the score. However, you can edit the word after inserting it, just as with text inserted by typing.

## Find and replace

This function allows you to replace all occurrences of a certain word or group of words, with another word or group of words. The replacement is done once and for all, for all text symbol types, regardless of font, size and style settings. Proceed as follows:

1. Pull down the Scores menu and select “Find and Replace” from the Text submenu.  
A dialog appears.

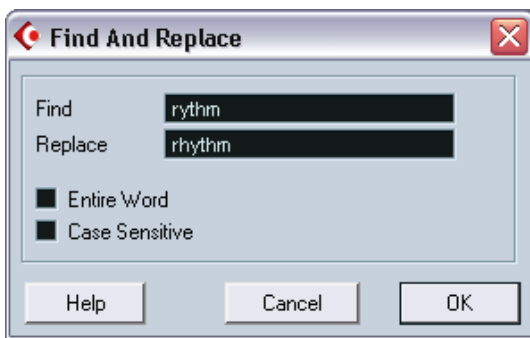

2. Enter the word(s) to replace in the Find value field.
3. If you want all instances of the word(s) to be replaced, regardless of upper/lower case, deactivate the “Case Sensitive” option.
4. If you don’t want to replace the word(s) if they are a part of another word, activate the “Entire Word” option.  
For example, if you want to replace the word “string” but not the word “stringendo”, you should activate “Entire Word”.
5. Enter the word(s) that should be used as replacement in the “Replace” field.
6. Click OK.  
Now all occurrences of the “Find” word(s) will be replaced with the “Replace” word(s).

## Staff names

Settings for staff names are done in several places:

- In the Layout Settings dialog, you specify whether the staff names should be shown at all, and whether to use the names of the actual edited tracks in the score.  
In a multi-track layout, you can choose which tracks should have staff names shown, by clicking in the “N” column for each track.
- You specify a long and short staff name in the Staff Settings dialog. These will be used if you don't use the “From Tracks” option in the Layout Settings dialog. The long name will be displayed for the first system only, and the short name will be displayed for the following systems. If you want a name at the top of the page only, leave the “Short” name field empty.

---

**If the option “Show Long Track Names on new Pages” is activated in the Notation Style dialog (Switches tab), the long name will be displayed for the first system *on every page*.**

---

- The Text Settings dialog on the Global Settings submenu allows you to select a font for the staff names:
  1. Pull down the Scores menu and select Text from the Global Settings submenu.
  2. Select the Global Text tab.
  3. Use the “Font for” pop-up menu to select “Track Names”.
  4. Select font, size and styles for the staff names (or use a text attribute set).
  5. Click OK to close the dialog.  
You can also edit the text settings for staff names directly from the score, as described on [page 228](#).

### Additional staff name settings

- If you activate the option “Show Track Names to Left of staff” in the Notation Style–Switches dialog, the staff names will be shown to the left of the staves, instead of above them.
- You can fine tune the vertical and horizontal position of staff names in the Spacing dialog on the Global Settings submenu.

## Bar numbers

Bar number settings can be made in several places as well:

### General settings

1. Pull down the Scores menu and select Notation Style from the Global Settings submenu.
2. Select the “Beams and Bars” tab.
3. Use the “Show Bar Numbers every X bars” setting to specify “how often” bar numbers should be shown.  
The options are “First” (bar numbers shown for the first bar on each staff), “Off” (no bar numbers shown) and any number.
4. If you like, activate the “Show Bar Number Range with Multi-Rests” option.  
When this is activated, and you have a multi-rest, the bar number at the beginning of the multi-rest will show a range, indicating the length of the multi-rest.
5. If you want the bar numbers to be displayed below the bar lines, activate the “Show Bar Numbers below Barlines” option.
6. Click OK to close the dialog.

### Text settings

As with many of the other fixed text elements, you can select a font, size and style for the bar numbers in the Scores–Global Settings–Text Settings dialog (Global Text tab), or directly from the score, as described on [page 228](#).

## Spacing

In the Scores–Global Settings–Spacing dialog you will find four settings that relate to bar numbers:

Option	Description
First Barnumber – Horizontal Offset	Sets the horizontal distance between the bar number and the bar line for the first bar on each staff.
First Barnumber – Vertical Offset	Sets the vertical distance between the bar number and the bar line for the first bar on each staff.
Other Barnumbers – Horizontal Offset	Sets the horizontal distance between the bar number and the bar line for all other bars.
Other Barnumbers – Vertical Offset	Sets the vertical distance between the bar number and the bar line for all other bars.

## Offsetting bar numbers

If you double click on a bar number, a dialog appears, allowing you to skip a number of bars in the otherwise continuous bar numbering.

This is used for example when a section repeats. Say, you have a repeat of bar 7 and 8, the first bar after the repeat should have the number 11, not 9. To achieve this you double click on the “9” and insert an offset of “2”.

It is also useful if the score starts with an upbeat, and you want the first “real” bar to be numbered 1. In that case you would specify an offset of “-1” for the second bar, and make sure the bar number for the upbeat bar is hidden.

- Bar number offsets belong to the global layer and are shown for all tracks and layouts.

## Settings for other fixed text elements

You can make text settings for virtually all text and numbers that appear in the score. There are two ways to do this:

### Making text settings in the Text Settings dialog

1. Select Text from the Scores–Global Settings submenu.
2. Select the Global Text tab.
3. Use the “Font For” pop-up menu to select a text type to make settings for.
4. Use the options in the dialog to change the settings.
5. Click OK to close the dialog and apply the settings to all elements of the selected type.

You can also click the Apply button, to apply the settings without closing the dialog.

### Making text settings in the score

Most of the settings in the Text Settings dialog can be edited directly in the Scores window, without having to open the dialog:

1. Select an object for which there is a Font For category.  
These include bar numbers, track names, time signatures, marker parts, tuplets, rehearsals, tablatures and multi rests.

2. Open the Font Settings dialog (on the Scores–Text submenu), adjust the settings and click Apply.  
Or, you can right-click (Win) or [Ctrl]-click (Mac) directly on the text element and select a text attribute set from the pop-up menu that appears.

Either way, the settings for the Font For category are changed, and the changes are applied immediately to all objects of the category.

**11**

**Working with layouts**

## In this chapter you will learn:

- What layouts are and what they contain.
- How to create layouts.
- How to use layouts for opening combinations of tracks.
- How to apply, load, save and delete layouts.
- An example of how layouts can be used.

## Background: Layouts

Layouts can be viewed as “presets” containing settings for the layout layer: staff spacing, bar lines, layout symbols etc.

### When to use layouts

- You will need to format the score differently when you print the entire score and when you extract parts for single instruments (or groups of instruments). Layouts allow you to keep different sets of “looks” for the same track or set of tracks. You might for example have one layout for each single instrument and one for the entire score.
- By using the Show function in the Layout List window, you can switch to another combination of tracks without having to leave the Score Editor.

### What is in a layout?

A layout contains the following items and properties:

- Symbols inserted from the Layout palette.
- All settings in the Layout Settings dialog.
- The vertical spacing of the staves.
- Bar line spacing.
- Broken bar lines.

Note that symbols of the Global Symbols palette, bar line types and bar number offsets are part of the global layer, and will appear in all layouts.

### How layouts are stored

Layouts are created automatically when you edit a single track or a combination of tracks. They are an integral part of the specific track combination, which means you do not have to store them separately.

# Creating a layout

Layouts are created automatically when you perform the following steps:

1. Open a new combination of tracks for editing.  
Each track may have been edited before, individually or together with other tracks, it doesn't matter. What matters is that you open precisely these tracks. For example, to create a layout for a string quartet, select parts on the corresponding tracks and press [Ctrl]/[Command]-[R].

---

 **The order of the tracks does not matter – you can reorder them in the project window without removing the layout. However, the spacing of the staves in the layout is related to the order of the tracks.**

---
2. Perform some type of editing that affect the layout.  
Check the list above. You might for example add layout symbols to one or more staves, drag bar lines, adjust staff spacing, add braces in the Layout Settings dialog, etc.

## The Layout List

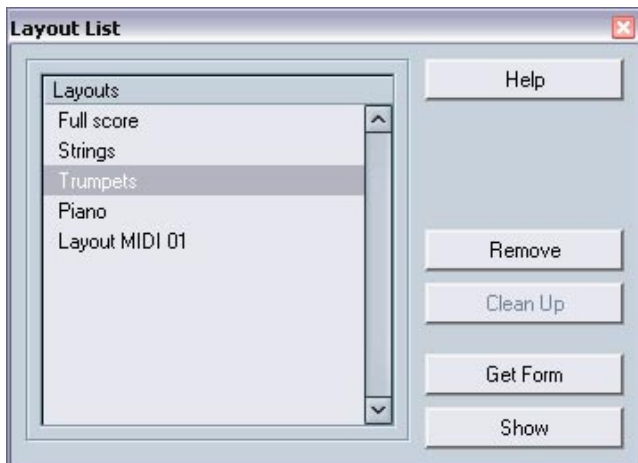

Selecting “Show List” from the Scores–Layout Settings submenu brings up the Layout List window. This lists all existing layouts in the project, with the current one selected. Here you can perform a number of operations:

### Opening the tracks in a layout

To select another combination of tracks for editing, select the corresponding layout in the list and click Show.

- You can keep the Layout List window open while you are editing, and use this function for selecting which tracks to edit.

### Importing layout symbols

By selecting another layout and clicking Get Form, you import all layout symbols (inserted from the Layout symbol palette) from the selected layout into the current layout.

## Managing layouts

- To rename a layout, double click its name in the list and type a new one.  
Initially, a layout gets the name of one of the edited tracks – it may be a good idea to give each layout a more informative name. You can also rename the current layout in the Layout Settings dialog (Scores–Layout Settings–Setup).
- To remove a layout you no longer need, select it and click Remove.
- To remove all layouts for which there no longer are track combinations, click Clean Up.

## Using layouts – an example

The following text outlines the basic steps for extracting a musical part from a full score.

1. Prepare the entire score, including all formatting. Create a named layout for it (for example “Full Score”).  
Make notes of which changes you make that are actually part of the layout and not the individual tracks.
  2. Close the Score Editor.
  3. Open a single track, for example a woodwind part.  
The global layer settings (global symbols, bar line types, etc.) will automatically appear in the new single track layout.
  4. If you need, open the Layout List, select the “Full Score” layout and click Get Form to extract the layout symbols from the Full Score layout.
  5. Prepare a layout for the woodwind part.  
You might for example move bar lines, add endings, turn on multiple rests, etc.
- 
- Be careful not to change any of the properties of the track which are not part of the layout (or you will modify the “Full Score”, too!).**
- 
6. Name this layout in the Layout List window.

## Marker Track to Form

If you have created markers in the project window, so that each marker denotes the start of a new “section” in your music (verse, bridge, chorus, etc.), you can automatically transfer these markers to the current layout:

1. Pull down the Scores menu and open the Layout Functions submenu.
  2. Select “Marker Track to Form”.  
Now, rehearsal markers and double barlines are inserted in the score, at the position of each marker.
  3. If you want the names of the markers shown as well, select “Show Marker Track” from the Layout Functions submenu.
- **The Marker Track to Form function will only include “regular” markers, not cycle markers.**

**12**

**Designing your score -  
additional techniques**

## In this chapter you will learn:

- How to change the staff size.
  - How to create multi rests.
  - How to add and edit bar lines.
  - How to create upbeats.
  - How to set measure spacing and the number of bars across the page.
  - How to control staff and grand staff spacing.
  - How to use the Auto Layout functions.
  - How to use the Clean Up Layout function.
  - How to break bar lines.
- 
- Before you start designing the score page layout, you should open the Page Setup dialog on the File menu, and make settings for paper size, print scale and margins!**
- 

## Layout settings

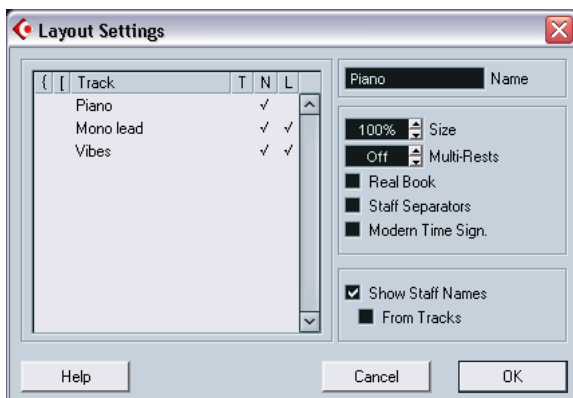

The Layout Settings dialog (opened by selecting “Setup” from the Layout Settings submenu on the Scores menu) contains a number of settings that affect the display of the current layout.

## The track list

The display to the left lists the tracks included in the layout and allows you to make the following settings for each track:

---

Option	Description
Brackets	These two columns allow you to add braces or brackets, encompassing any number of tracks in the layout. See <a href="#">page 256</a> .
T	This is relevant if the Modern Time Signature option is activated to the right. In that case, you use this column to specify for which tracks the time signature should be shown – see below.
N	Determines whether the staff name should be shown for each track in the layout.
L	If this is ticked for a track, any layout symbols will be shown; otherwise they will be hidden. This allows you to e.g. have rehearsal markers shown for the top track only in a multi-staff layout.

---

## Multi-Rests

Whenever more than one-bar rests occur, the program can replace these with a multi-rest symbol. The parameter allows you to set how many empty bars should be “allowed” before Cubase SX should collect them into a multi rest. “Off” means “never”. See [page 243](#) for more info on multi rests.

## Size

Changes the size of all staves. See [page 239](#).

## Real Book

When this option is turned on, clef symbols are not set out at the beginning of each staff, only on the first staff on each page.

## Staff Separators

When this option is turned on, separator symbols are inserted at the beginning of each grand staff.

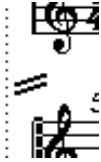

A staff separator between two systems.

## Modern Time Signature

When this is activated, time signatures are shown above the staves rather than in them. You can set the size of the modern time signature in the Notation Style dialog on the Global Settings submenu (Switches tab). Also note that when modern time signature is selected, you use the “T” column in the track list in the Layout Settings dialog to specify for which tracks time signatures should be displayed.

- If you generally prefer to display the score in a more modern way, check out the options in the Notation Style dialog on the Global Settings submenu (Options tab)!

For descriptions of the options use the Help button in the dialog.

# Staff size

## For one staff

You can set the staff size as a percentage of normal size.

1. Open the Staff Settings dialog for the staff you are interested in.
2. Select the Options tab.
3. Adjust the Size parameter in the System Sizes section.  
The values range from 25% up to 250% of normal size.
4. Click Apply.

## For all tracks in a layout

1. Open the Layout Settings dialog.
2. Change the Size parameter.  
The values range from 25% up to 250% of normal size.
3. Click OK.

All staves will now get the desired size. Staves that have individual size settings (as described above) will still be proportionally smaller/larger.

This setting is part of the layout and can for example be used when printing a full score slightly smaller than the parts for each instrument.

# Hiding/showing items

“Any” object on a page can be hidden, including notes, rests, symbols, clefs, bar lines, even entire staves. You can make a page totally blank by hiding (well, actually, one staff has to remain shown). Applications are found below.

## Hiding

To hide items proceed as follows:

1. Select all the items you want to hide.
2. Select Hide from the Staff Functions submenu or click on the “H” (Hide) button on the extended toolbar.

- Notes can also be hidden by selecting them, clicking the “i” button on the extended toolbar and ticking the Hide Note checkbox in the Set Note Info dialog (see [page 128](#)).

## Hiding in this layout only

If you want the hiding to be “local” to the current layout, hold down [Ctrl]/[Command] when selecting Hide as described above.

- 
- This is not possible when hiding notes, only other symbols.**
- 

## Viewing hidden objects

If you switch the Score Editor to Edit Mode, all objects will be visible. Switch back to Page Mode, and hidden objects will be invisible again.

The display filter bar (shown by clicking the “Show Filter View” button on the toolbar) contains two options related to hidden objects:

- If you activate the “Hidden Notes” option, all hidden notes in the score are shown. Deactivating “Hidden Notes” will hide the notes again.

- If you activate the “Hide” option, all hidden objects (except notes) will be indicated by a “Hide” text marker.

### Showing one object

1. Make sure “Hide” is activated on the display filter bar.
2. Click on the “Hide” text marker below the object you want to display. The text is selected.
3. Press [Backspace] or [Delete].  
The object appears. Undo is available if you change your mind.

### Showing all objects

If you select “Show” from the Scores–Staff Functions submenu, all hidden objects are displayed.

- You can also use the Clean Up Layout function to permanently display hidden notes and objects, as described on [page 261](#).

### Showing a hidden note

While all hidden notes can be made visible by ticking the Hidden Notes checkbox on the display filter bar, you may want to make some of them “permanently” visible again:

1. Activate the Hidden Notes checkbox on the display filter bar.
2. Select the notes that you want to “un-hide”.  
If the option “Use Colors for Additional Meanings” is activated in the Preferences–Scores dialog, hidden notes are shown in a different color.
3. Double click one of the notes.
4. Turn off the Hide Note option in the Set Note Info dialog and click Apply.

## Applications of hiding

### Printing scales

If you want to create scale examples, enter the notes and hide time signatures, bar lines and other unnecessary objects.

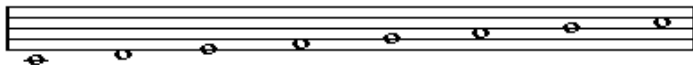

A scale created with hidden bar lines, time signatures etc.

### Graphic notation

By hiding bar lines, you can produce graphic notation.

### Hiding notes meant for playback only

If you have recorded your music, you may have added glissandos, falls, etc. that sound fine but result in a lot of unnecessary notes. You probably want to hide those notes and insert the suitable symbols instead.

## Coloring notes

You can use the color pop-up menu on the toolbar to colorize selected notes, e.g. for educational purposes.

- Only the note heads will be colored.
- The colors will be included when you print the score.
- **Notes can also be colored automatically if the option Use Colors for Additional Meanings is activated in the Preferences (Scores page).**

When this option is activated, color is used to indicate elements that are "special" in any way (hidden notes, slurs and note symbols that are moved from their default positions, etc.)

## Multiple rests

Multiple consecutive rests can be automatically consolidated into multi-rest measures as follows:

1. Open the Layout Settings dialog by selecting “Setup” from the Scores–Layout Settings submenu.
2. Set Multi-Rests to specify how many empty bars should be “allowed” before Cubase SX should collect them into a multi rest.  
For example, a value of 2 means that three or more consecutive empty bars will be collected into a multi rest. The value “Off” means “never”.
3. Click OK to close the dialog.  
The multi rests now appear in the score.

A multi rest over three bars.

## Splitting multi rests

To divide one long multiple rest into many shorter, proceed as follows:

1. Double click on the multi rest symbol.  
The Split Multi Rest dialog appears:

2. In the dialog, enter the bar number where you want the first split.
3. Click OK.  
If you need more splits, double click on any multi rest symbol and proceed as above.

- 
- The program automatically splits multi rests wherever there is a change of time signature, at double bar lines or repeat signs.**
-

## Multi rest appearance

On the Beams and Bars tab in the Notation Style dialog (Scores–Global Settings submenu), you will find a couple of settings that determine the appearance of multi rests:

---

<b>Option</b>	<b>Description</b>
Show Multi-Rest number above Symbol	When this is activated, the numbers are shown above the multi-rest symbol, instead of below it.
Show Multi-Rests in Church Style	When this is activated, multi-rests are shown in “church style” (vertical bars), rather than with the regular, horizontal symbols.
Show Bar number Range with Multi-Rests	When this is activated, and barnumbers are displayed, the barnumbers of a multi-rest will be shown as a range.

---

It is also possible to adjust the height and width of the multi-rest symbol (in the Scores–Global Settings–Spacing dialog) and to select a font for the multi-rest numbers (in the Scores–Global Settings–Text Settings dialog).

# Adding and editing bar lines

## Editing existing bar lines

For each bar line, you can choose whether you want a regular, single bar line, a double bar line, a repeat sign, etc.

1. Double click on the bar line for which you want to edit the settings. A dialog appears with a number of bar line types.

2. If you wish the bar line to be shown with “brackets”, activate the Brackets checkbox. This is only relevant for repeat signs.

3. Click on the desired bar line type. The dialog closes and the bar line type is changed.
- **The bar line types are part of the global layer – any changes you make will be reflected in all layouts.**

## The “Hide” option

One of the options in the Bar Lines dialog is called Hide. This can be used as an optional way of hiding bar lines. Bar lines hidden this way will not get a “Hide” text marker, nor will they be displayed if you select the “Show” command on the Staff Functions submenu. The bar spacing, bar numbers etc. will behave just as if the bar line was visible. To show the bar line again, double click on it and select another type of bar line.

- If you have trouble finding a “hidden” bar line, try selecting it by dragging a rectangle around it.  
When selected, the bar line will be visible and it will be easy to double click it.

## Creating upbeats

### By using the Pickup Bar feature

With this method, the upbeat actually contains exactly the number of beats displayed. That is, if you have a upbeat of one beat, your project starts with one bar in 1/4 time.

1. Change the time signature of the first bar to the length of the upbeat.
2. Insert a time signature of the correct kind (the time signature used throughout the project) in the second bar.  
Time signatures are inserted by selecting the time signature symbol from the “Clef etc.” symbol palette and clicking with the Pencil tool.
3. Enter the notes in the upbeat into the first bar of the song.

The first bar before any adjustments.

4. Double click the time signature for the upbeat bar.  
The Edit Time Signature dialog appears.

5. Activate the option “Pickup Bar” and click OK.

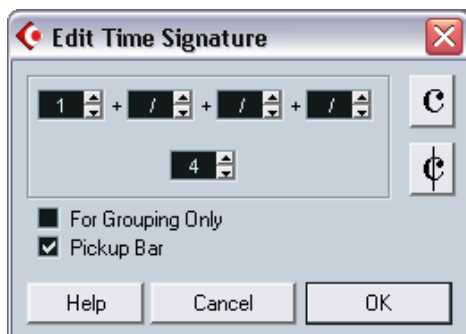

Now, the time signature of the first bar takes on the look of the second bar's signature, while the time signature in the second bar is hidden:

6. If you use bar numbers, double click on the first bar number and enter an offset of -1.
7. Adjust the display of bar numbers and hide the “0” in the first measure.

## By hiding rests

With this method, the first bar will actually have the same time signature as the following bars – it will only look like an upbeat bar:

1. Enter the notes in the upbeat into the first bar of the song.

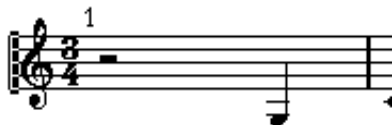

The first bar before any adjustments.

2. Hide the rests that precede the notes.
3. Drag the bar line between measure one and two to adjust the width of the bar.

After hiding the rest and dragging the bar line.

4. If you like, move the notes in the upbeat measure, using the Graphic Move tool.
5. If you use bar numbers, adjust them as in the previous example.

The final upbeat.

# Setting the number of bars across the page

## “Automatically”

- When you open a new combination of tracks for editing, the number of bars across the page is determined by the setting “Default Number of Bars per Staff” in the Preferences–Scores dialog.
- When you use the “Bars and Staves” function on the Auto Layout submenu (see [page 257](#)), you will be asked for the maximum allowed number of bars across the staff.

## Manually

In Page Mode you have full control of how many bars appear across the page, by using the Number of Bars dialog or the tools.

- **If you want to use the “Bars and staves” function on the Auto Layout submenu (see [page 257](#)), you should do this before you adjust the number of bars manually.**

### Using the Number of Bars dialog

1. Make a staff active in the system where you want to make changes.  
This means that if everything looks fine until for example the fifth system, make one of the staves active in this system.
2. Pull down the Scores menu and select “Number Of Bars” from the Layout Functions submenu.  
The Number of Bars dialog is displayed.

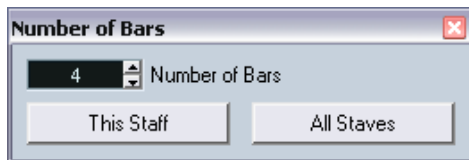

3. Set the desired number of bars across the page.
  - To change the number of bars for the active staff only, click This Staff.
  - To change the number of bars for the active staff and all following staves, click All Staves.In other words, to set all systems on all pages to the same number of bars, make the very first staff active and use the All Staves option.

## Using the tools

- To make a measure “fall down” on a new staff, use the Split tool to click on its bar line.

Before and after moving the third measure one staff down.

- To bring the measure back up to the previous staff, use the Glue Tube tool to click on the last bar line on the upper of the two staves. This will in fact move all measures in the lower staff up to the upper.

# Moving bar lines

The following operations can be made using the regular Object Selection tool or the Graphic Move tool, it doesn't matter.

## Moving a bar Line

If you drag a bar line to the left or right, the surrounding measures are adjusted proportionally.

## Moving bar lines on all staves

If you hold down [Alt]/[Option] when dragging a bar line, all bar lines below the one you drag will be moved accordingly.

## Moving a single bar line separately

If you hold down [Ctrl]/[Command] while dragging a bar line, the widths of the surrounding bars are not affected.

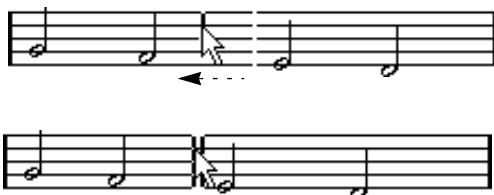

## Making an indent on one line

- To create an indent, simply drag the first or last bar line on a staff. The sizes of all measures are adjusted proportionally.

Before and after dragging the first bar line on the first staff.

## Making indents on several lines

If you hold down [Alt]/[Option] and drag the first or last bar line in a system, all following systems will get the same indent. If you want all lines on all pages to be indented in the same way, hold down [Alt]/[Option] and drag the appropriate bar line on the first system of the score.

## The last bar line in the piece

Cubase SX attempts to move the last bar line and space the bars on the last line in a sensible way, but you can change this manually by dragging the last bar line if you like. You can also double click on it if you want another type of bar line than the default.

## Resetting bar spacing

To reset the bar spacing to standard values for several lines, proceed as follows:

1. Locate the first line for which you want to reset the bar spacing, and make one staff in that system active.
2. Select “Number of Bars” from the Layout Functions submenu on the Scores menu.
3. Specify the number of bars that you already have on the line.
4. Click on “This Staff”.  
Optionally, you might reset “All Staves” lines at the same times, as described on [page 249](#).
5. Click OK to close the dialog.  
The bar spacing is reset for the currently selected staff and all following staves.

## Dragging staves

The following operations can be made using the regular Object Selection tool or the Graphic Move tool, it doesn't matter. However, dragging staves can only be done in Page Mode.

### Adding space between two grand staves

1. Locate the first staff in the lower of the two systems you wish to spread apart.
2. Click just to the left of the first bar line and keep the mouse button down. The entire staff is selected.
3. Drag downwards or upwards and release the mouse. The system you dragged has moved down and all the systems below it have moved with it.

Before...

...and after dragging the upper system, to make room.

## Setting the same distance between all grand staves

1. Hold down the [Alt]/[Option] key.
2. Drag the first staff of the second system, until you have the correct distance between this and the first system.
3. Release the mouse button and the [Alt]/[Option] key.  
All systems will now be the same distance apart as the one you dragged and that above it.

---

This operation affects the system you drag and all following systems.

---

## Setting the distance between staves within a grand staff

1. Locate the staff you wish to spread apart.  
Click just to the left of its first bar line and keep the mouse button down. The entire staff gets inverted.
2. Drag downwards or upwards and then release the mouse.  
The staff you dragged has now moved down and all the other staves in the system are adjusted accordingly.

Dragging the staves in a piano system apart.

## Setting the same distance between staves in several systems

1. Hold down the [Alt]/[Option] key.
2. Drag the desired staff as described above.
3. Release the mouse button and [Alt]/[Option] key.  
The corresponding staves in all following systems are moved accordingly.

## Moving one staff only

You may wish to move one staff without affecting any other staff in any way:

1. Hold down the [Ctrl]/[Command] key.
2. Drag any staff as described above.

## Moving staves between pages

By using the “Move to Next/Previous Page” commands on the Layout Functions submenu, you can quickly edit the page breaks:

### Moving staves to the next page

1. Locate the staff you want to move to the top of the next page, and make it the active staff.  
This can be any staff except the first staff on the page.
2. Pull down the Scores menu and select “Move to Next Page” from the Layout Functions submenu.  
The active staff (and any following staves on the page) are moved to the next page.

### Moving staves to the previous page

1. Make the staff at the top of the page the active staff.  
If any other staff is active, Move To Previous Page will be greyed out. Also, the function will not work for the first staff on the first page.
2. Pull down the Scores menu and select “Move to Previous Page” from the Layout Functions submenu.  
The active staff, and as many of the following staves as there are room for, are moved to the previous page. If the previous page is “full” already, nothing will happen.

## Adding brackets and braces

Brackets and braces (curly brackets) are added in the Layout Settings dialog. The settings you make are specific for the current layout, meaning you can have different brackets or braces set up for different track configurations.

1. Pull down the Scores menu and select “Setup” from the Layout Settings submenu.  
In the track list, you will find columns for braces ( { ) and brackets ( [ ).
2. Click in one of the columns and drag downwards in the list to encompass the desired tracks.  
The column indicates graphically which tracks will be encompassed by the brace or bracket.

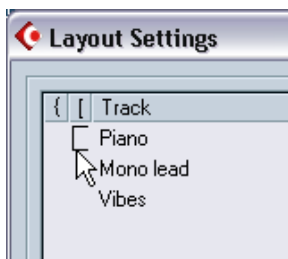

Click at the first track for which you want a bracket or brace...

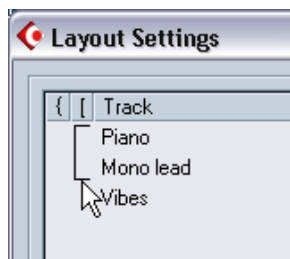

...and drag downwards in the list to enclose the desired tracks.

3. Close the Layout Settings dialog.  
The score is displayed with brackets or braces according to the settings you made.
- You can edit brackets and braces in the dialog by dragging the ends of the indicator in the list.
  - To remove a bracket or brace, hold down [Ctrl]/[Command] and click on its indicator in the list, at the topmost track.
  - **You can automatically get broken bar lines based on the brackets you have added – see [page 262](#).**
  - **If the option “Show Braces in Edit Mode” is activated in the Preferences-Scores dialog, brackets and braces are shown in Edit Mode as well.**

## Auto Layout

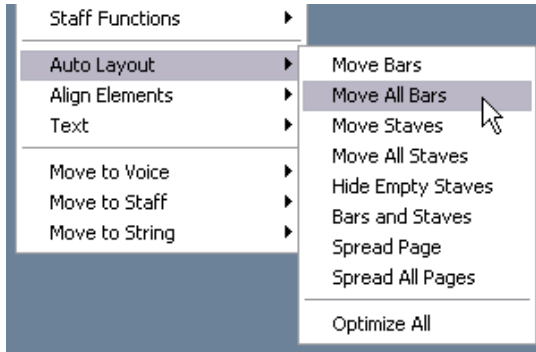

This item on the Scores menu brings up a submenu with nine options. Selecting one of these makes the program “walk through” the score and make adjustments to measure widths, staff distances etc. automatically. Exactly which parts and properties of the score are affected depends on which option you select and the result depends on the settings you make in the Auto Layout dialog, as described below.

- 
- The automatic layout adjustments are done just as if you yourself had made them manually. This means that if there’s something you don’t like, you can always change it manually, as described above.**
-

## The Auto Layout dialog

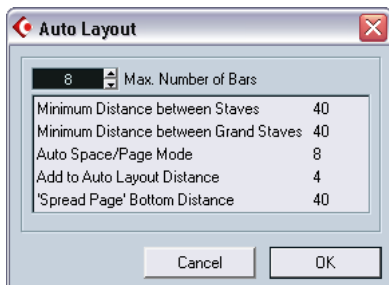

The Auto Layout dialog contains settings that affect the result of the Auto Layout functions.

- The dialog appears when you use the Bars and Staves or Optimize All functions (or click the Auto Layout icon on the score toolbar). To make settings for the other Auto Layout functions, select Bars and Staves, make the desired settings and click Cancel. Often you can set up these settings as desired, once and for all.

The dialog contains the following settings:

Setting	Description
Max. Number of Bars	This allows you to specify the maximum number of bars per staff when using the “Bars and Staves” or “Optimize All” functions.
Minimum Distance between Staves	When you use an Auto Layout function that moves staves (changes the vertical staff distance), this setting determines the minimum allowed distance between the staves.
Minimum Distance between Grand Staves	This sets the minimum allowed distance between Grand Staves in the same way.
Auto Space/Page Mode	The higher the value the more space is allowed for each element in the score (and thus, the fewer the bars across the page).
Add to Auto Layout Distance	This number adds to the distance between staves that will be added when you use any of the Auto Layout functions. The higher the number, the larger the distance between staves.
'Spread Page' Bottom Distance	This adds to the white space that will appear on the bottom of a page when using the Spread Page functions.

## Move bars

This option looks at the currently active grand staff, and attempts to adjust the measure widths, so that all notes and symbols get as much room as possible. The number of bars on the staff is not affected.

- You can perform this function for several staves in one go, by dragging a selection rectangle over their left edges, and then selecting Move Bars.
- You can also perform the Move Bars function by selecting the staff and clicking on the Auto Layout button on the extended toolbar.

For this to work, an entire staff must be selected (black) – otherwise a “Bars and Staves” operation is performed (see below).

## Move All Bars

This works like Move Bars, but affects all grand staves from the active one to the end of the score.

## Move Staves

This changes the measure width (as with Move All Bars) but also the vertical staff distance, of the active staff and all following staves.

## Hide Empty Staves

This hides all empty staves, from the active staff to the end of the score. Note that polyphonic/split staves are in this case treated as one entity, if the clef in the upper system differs from that in the lower system. That is, a piano staff is considered “empty” only if there are no notes on either staff.

- If you have activated the “Hidden” option on the Filter Bar, hidden staves are indicated by a marker with the text “Hidden:Name” (where “Name” is the staff name).  
To display hidden staves, either delete their “Hidden” markers, or select Show from the Staff Functions submenu.

- If you activate the option “Auto Layout: Don't hide first staff” in the Preferences–Scores dialog, staves in the very first grand staff will not be hidden, even if they are empty.

This is useful for example if you are creating an orchestra score, and want to show the complete “layout” of the orchestra on the first page of the score, without hiding anything.

## Bars and Staves

This is a combination of Move All Bars and Move Staves, plus automatic calculation of the number of bars across the page - the function tries to optimize the number of bars across the spage for each staff (with the maximum number of bars as set in the dialog).

- The Bars and Staves operation can also be performed by clicking on the Auto Layout button on the extended toolbar.

For this to work, no staves must be selected (black) – otherwise a “Move Bars” operation is performed (see above).

## Spread Page

This corrects the vertical layout of the staves on the current page, so that they “fit onto the page”. In other words, this removes white space at the bottom of the page.

## Spread All Pages

This is the same as Spread Page, but affects all pages from the current and onwards.

## Optimize All

All of the above in one fell swoop. This procedure might take some time but usually yields great results.

# Clean Up Layout

This function allows you to delete invisible layout elements, which in effect restores the score to default settings.

1. Select “Clean Up Layout” from the Layout Functions submenu on the Scores menu.

A dialog appears with options as described below.

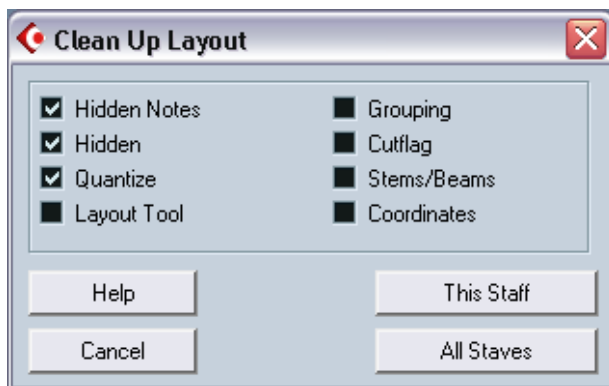

2. Turn on the items you want to delete or reset to standard settings.
3. Click on the This Staff button to clean up the active staff only, or the All Staves button to clean up all staves.

Option	Description
Hidden Notes	Makes all hidden notes permanently visible again.
Hidden	Makes all other hidden objects permanently visible again.
Quantize	Deletes all display quantize elements.
Layout tool	Resets all positions of notes, clefs, slurs and ties altered using the Graphic Move tool.
Grouping	Resets the grouping under beams to standard values.
Cutflag	Deletes all cutflag events.
Stems/Beams	Resets the length of all stems and reset the slant of beams that have been manually adjusted.
Coordinates	Removes all manual spacing of note symbols and slurs.

# Breaking bar lines

Sometimes you may not want a bar line to stretch all the way across a grand staff. In this case you might “break it”.

## Manually

### Breaking bar lines in one grand staff

1. Select the Erase tool.
2. Click on a bar line connecting the two staves.  
All bar lines between these two staves (except the first and last) are broken. To break the first or last bar line in a grand staff, you need to click directly on these.

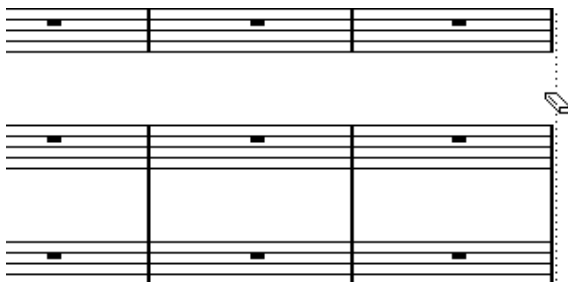
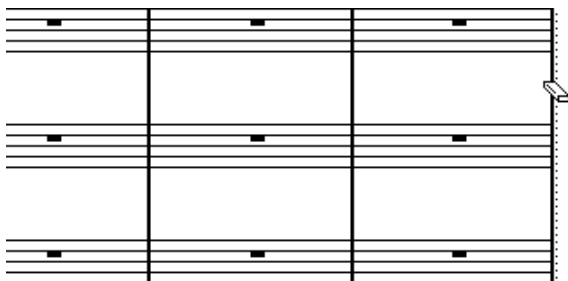

Before and after splitting the bar lines between two staves.

### Breaking bar lines in several grand staves

If you hold down [Alt]/[Option] and click on a bar line as above, the corresponding bar lines are broken in all following grand staves.

## Re-connecting broken bar lines

If you have broken the bar lines, you can use the Glue tool to connect them again.

1. Select the Glue tool.
  2. Click on one of the bar lines in the staff above the broken bar lines.  
All bar lines between these staves in this grand staff are connected.
- To re-connect bar lines in several grand staves, hold down [Alt]/[Option] and click with the Glue tool as above.  
The bar lines between the corresponding staves are connected in all following grand staves.

## Automatically

If you have added brackets for some staves in the Layout Settings dialog (see [page 256](#)), you can have bar lines broken between each bracketed “section”, giving a clearer indication of which staves belong together:

1. Pull down the Scores menu and select Notation Style from the Global Settings submenu.
  2. Select the Switches tab.
  3. Locate and activate the option “Break Bar Lines with Brackets”.
- The option Break Last Brackets determines whether the breaking of bar lines should also apply to the bar line at the end of each row.

**13**

**Scoring for drums**

## In this chapter you will learn:

- How to set up the score drum map.
- How to set up a staff for drum notes.
- How to enter and edit drum notes.
- How to use a single line drum staff.

## Background: Drum maps in the Score Editor

When scoring for drums, you can assign a unique note head to each pitch. There is even the possibility to set up different note heads for different note values!

However, in order for you to make full use of this fact you need to understand a bit about drum maps, and the interaction between these and the Score Editor.

### The “score drum map”

Cubase SX handles drum editing by assigning drum maps with named drum sounds (this is all described in the “MIDI Editors” chapter in the Operation Manual). In the Score Editor, an “additional” map is needed to display different note heads for different pitches. This “score drum map” can be looked upon as an extension to the drum map assigned for a MIDI track.

- 
- ❑ **This means there is one score drum map (with separate settings) for each “regular” drum map in the project.**
-

You access the score drum map from the Global Settings submenu on the Scores menu.

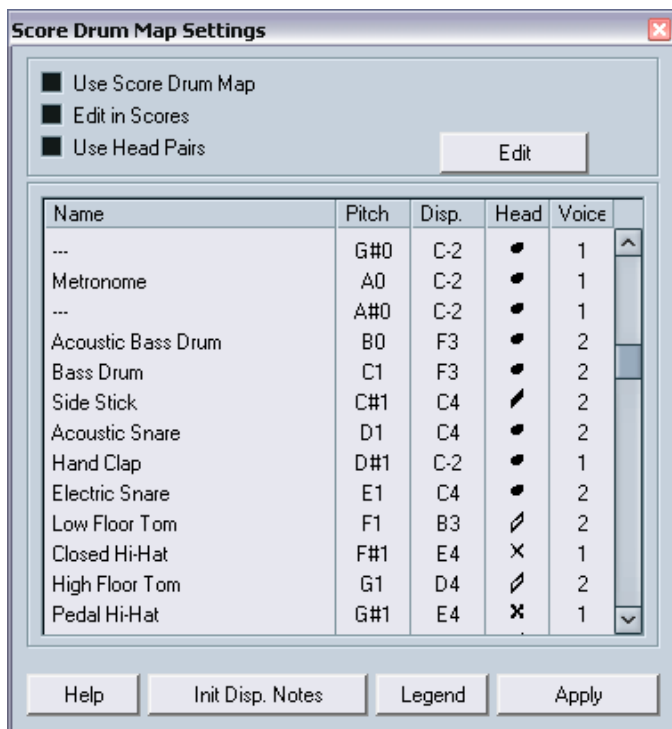

### Pitch vs. Display Pitch

In the Score Drum Map Settings dialog you will find a Pitch setting and a Display Pitch setting.

- The Pitch setting corresponds to the I-note for the drum sound and cannot be edited here.
- The Display Pitch value is used to set where vertically on the system the note should be displayed. It can be thought of as a display transpose setting that is individual for each note. Again this only affects how the note is displayed, not how it is recorded etc.

## Use Score Drum Map on/off

For the drum map settings to actually be used in the score, you need to activate the Use Score Drum Map checkbox. This is found in two places: in the Staff Settings dialog (Options tab) and in the Score Drum Map Settings dialog. Note that these two checkboxes are duplicates – activating one of them will automatically activate the other and vice versa.

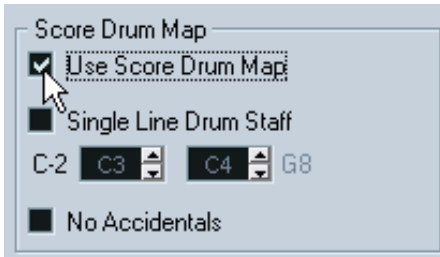

## Edit in Scores

This is displayed on [page 271](#).

# Setting up the drum map

## Basic settings

1. Open the Score Editor for the drums track.  
This should be a MIDI track for which you have assigned a drum map.
2. Select Drum Map (Scores–Global Settings).  
The Score Drum Map Settings dialog appears.
3. If “Use Score Drum Map” isn’t active, turn it on.
  - When “Use Score Drum Map” is activated, selecting a note in the score will automatically select the corresponding sound in the Score Drum Map Settings dialog.  
This helps you find the desired sounds quicker.
4. Make settings for the sounds/MIDI notes you need.  
The options are described below.

Option	Description
Name	The name of the drum sound in the map.
Pitch	This corresponds to the I-note of the sound in the drum map, and cannot be edited here.
Disp.	The display pitch, i.e. the pitch at which the note will be shown in the score. For example, you typically want all three hi-hat sounds to be shown on the same system line in the score (but with different symbols). Therefore, you set these to the same display pitch.
Head	Clicking in this column opens a window in which you can select a note head symbol for the sound. If “Use Head Pairs” is activated above, you will select a note head pair instead.
Voice	This allows you to make all notes with this pitch belong to a certain voice, so that they get e.g. a common rest handling and stem direction.

- 
- Again, please note that there are as many score drum maps as there are regular drum maps in the project. Which one you get depends on which drum map is assigned for the edited track. The score drum maps are totally independent of one another. In other words, each pitch can have different settings in different drum maps.**
-

## Initializing the display pitches

If you click the “Init. Disp. Notes” button, all display pitch values are re-set, so that actual pitch and display pitch is the same for each sound/note.

## Using note head pairs

Not only can you have different drum sounds displayed with different note heads, you can also display different note heads for different note values:

1. Activate the “Use Head Pairs” checkbox.

The “Head” column now shows two heads for each drum sound.

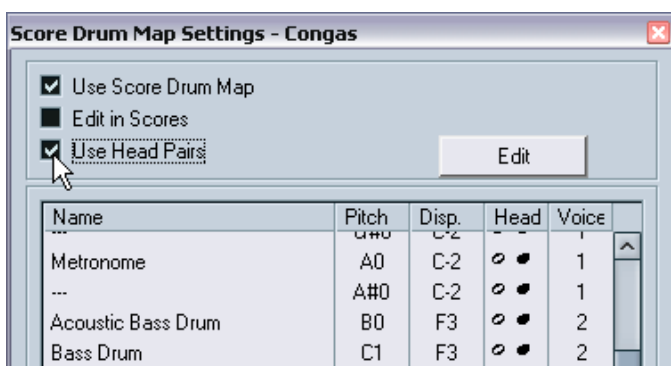

As you can see, all head symbols are arranged in pairs – by default an “empty” head and a “filled” head. Just as with regular notes, the “empty” note heads are used with half notes and larger note values, and the “filled” heads are used with quarter notes and smaller note values.

2. To select a head pair for a drum sound/note, click in the Head column to pull down the pop-up menu as usual. You will only be able to select the left note head in the Head column (the one used for half notes and longer) – the right note head is automatically selected.

## Customizing note head pairs

If you don't like the default pairs of note heads, you can edit these:

1. Click the Edit button to open the Head Pairs dialog.

2. To change a symbol in a pair, click on it and select a new symbol from the pop-up menu that appears.
3. When you're done, click Exit to close the dialog.

## Editing the drum map in the score

If you activate the checkbox “Edit in Scores” in the Score Drum Map Settings dialog, you can change the settings for the score drum map directly in the score:

- Transposing a note will change the display pitch of its drum sound – the actual note will not be transposed.
- Double clicking a note allows you to make note head settings for that drum sound.
- Using the “Move to Voice” function will change the voice assignment of the drum sound.
- **This requires that you leave the Score Drum Map Settings dialog open – closing the dialog will automatically turn this option off, allowing you to perform normal editing.**

## Setting up a staff for drum scoring

1. Open the Staff Settings dialog and select the Options tab.
2. Make sure “Use Score Drum Map” is activated.  
As mentioned above, this can also be activated from the Score Drum Map Settings dialog.
3. If you want a single line drum staff, activate the corresponding option.  
This is described in detail below.
4. If you want flat beams, activate the corresponding option (see [page 132](#)).
5. If you want all stems to end at the same position, activate Fixed Stems and set a length for up/down stems.

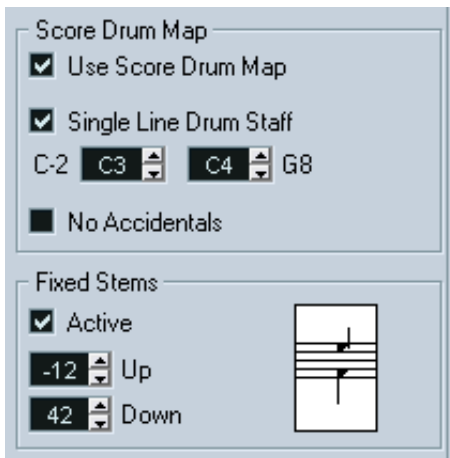

An example of drum staff settings.

- You may also want to use polyphonic voices, for separate rest and stem handling.  
However, you can still activate the “Fixed Stems” option if you like. See the chapter [“Polyphonic voicing”](#) for more information about polyphonic voices.

## Entering and editing notes

This is just as entering notes on a normal note system. However, please note:

- Notes are edited using their display pitch when the drum map is used. This means that when you move a note vertically, you move it to another display pitch. What actual pitch it gets depends on which pitch uses the display pitch you now “dropped it on”.

## Using “Single Line Drum Staff”

When this option is activated in the Staff Settings dialog (Options tab), there is only one line in the system. Furthermore, notes can only appear below the line, on the line and above the line.

To decide which notes go where, proceed as follows:

1. Open the Staff Settings dialog and select the Options tab.
  2. Activate Use Score Drum Map and Single Line Drum Staff.
  3. Set up the two pitch values to decide which pitches go on the line. Notes below this range automatically wind up below the line and notes above wind up above the line.
- 
- When you enter and edit the pitch of notes on a single line drum staff, the best way is to drag the note up or down while watching the mouse box on the toolbar.**
-

**14**

**Creating tablature**

## In this chapter you will learn:

- How to create tablature, automatically and manually.
- How to control the appearance of the tablature notes.
- How to edit tablature.

Cubase SX is able to produce score in tablature format. This can be done automatically, by “converting” recorded MIDI information. You can also create a tablature staff from scratch and enter the notes “by hand”.

- 
- **Even though we use the term “converting” in this chapter, please note that tablature is a *mode*. You can switch between regular notation and tablature at any time.**
- 

## Automatic creation

This assumes you have a regular score on screen already. We also suggest you perform basic editing like quantizing to make the score as legible as possible as regular notes before converting into tablature.

1. Make sure the notes in the score are inside the range of the instrument. Notes with a pitch lower than the open tuning of the lowest string cannot be converted.
2. Open the Staff Settings dialog and click the Tablature tab.

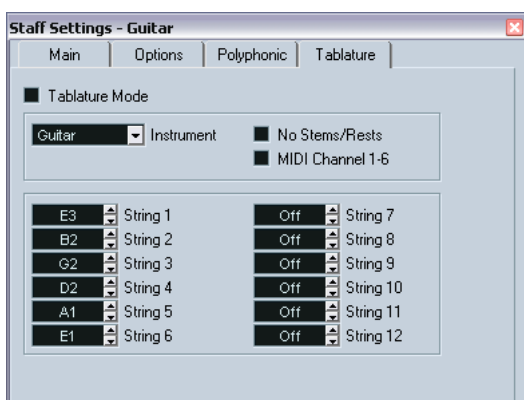

3. Select one of the predefined instruments from the pop-up menu.

4. Activate “Tablature Mode”.
5. If you are not using one of the predefined instruments, set the open tuning of each string using the value fields.  
You can create tablature for up to 12 strings. To disable a string, set it to Off, the lowest value.
6. If so desired, activate “No Stems/Rests” and “MIDI Channel 1-6”.  
No Stems/Rests will give you a score where the notes have no stems and where all the rests are hidden. The “MIDI Channel 1-6” feature is described below.
7. Click Apply.  
The tablature appears. You will get as many note lines as you have activated strings. All the notes will now have a fret number instead of their regular note heads.

Before and after activating tablature mode.

8. Edit the score, if needed.  
Generally you can make display quantize settings, add symbols etc. as usual. However, editing the actual notes is a bit different from regular notes. See below.

## Using “MIDI Channel 1-6”

This feature will make notes automatically appear on the correct string according to their MIDI channel value.

Normally, the program automatically decides on which string to display a note, by looking at the pitch and then putting the note at the lowest possible string. While you can then manually move a note to the correct strings, using the “MIDI Channel 1-6” is automatic, at least if you make the right preparations.

1. Many guitar synthesizers are able to transmit each string on a different MIDI channel. If you have such an instrument, set it up so that the high E string transmits on MIDI channel 1, the B string transmits on MIDI channel 2 etc.

This feature can be used for MIDI string instruments with up to six strings.

2. Record the piece. Quantize and edit it as desired.
3. Convert the piece into tablature, as described above, with the “MIDI Channel 1-6” feature activated.
4. Now, the notes will automatically appear on the right string. For example if you played a “B” on the low E-string, it will appear as a “7” on that string, not as a “2” on the A-string.

# Manual creation

To set up an empty system for inputting tablature, proceed as follows:

1. Change the clef to the tablature symbol.

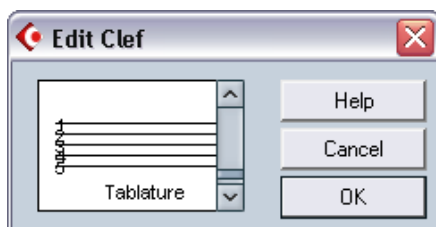

The tablature clef.

2. Open the Staff Settings dialog and select the Options tab.
3. Set the “System Lines” to as many strings as the instrument you are scoring for has.
4. Raise the Add Space value to 1 or 2.  
You will need a little extra space between note lines to make room for the numbered note heads.

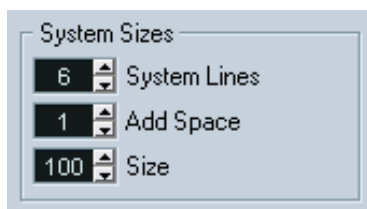

Suggested system line settings for guitar tablature.

5. On the Tablature tab, activate “Tablature Mode”.

Tablature Mode activated.

6. Set up whatever other parameters you need in the Staff Settings dialog, and click Apply.

7. Select the Insert Note tool and move the pointer over the score.
8. Press the mouse button (without releasing it) and drag up and down until the note appears on the desired string with the correct fret number (you can also verify the actual pitch on the toolbar, as usual).  
When you drag up and down, the program automatically selects the lowest possible string. If you want a fret number higher than 4 on a guitar tablature, for example, you have to use “Move To String”, see below.

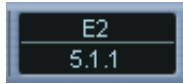

Setting the correct pitch. Use the pitch box on the toolbar as an additional guide.

9. Release the mouse button.  
The note is displayed.

## Tablature number appearance

In the Text Settings dialog (Scores–Global Settings–Text), you will find text settings for the tablature numbers. This allows you to select any font, size and style for the number note heads.

# Editing

Editing tablature is done as with any score. You can move notes, handle beaming, stem direction etc. as described in this manual.

## Move notes to another string

If you want for example a “C” to appear as a “8” on the low E-string rather than a “3” on the A-string, on a guitar, proceed as follows:

1. Select one note or a number of notes that you all want to move to a new string.
2. Pull down the Scores menu, select Move To String and from that menu select the desired string.  
The Fret number is automatically adjusted according to the tuning of the instrument (as set up on the Tablature tab in the Staff Settings dialog).

## Moving notes

Moving notes in pitch in a tablature score is just as entering notes manually, see above.

## Editing on the info line

Using the info line you can change the pitch of notes as usual. The string and fret number will then be updated automatically in the score.

## Note head shape

If all you want is a fret number for your notes (Tablature mode off), you can use the Set Note Info dialog on regular notes.

1. Double click on the head of a note.  
The Set Note Info dialog appears.
2. Activate the Tablature option and set a fret number in the value field just beside this.

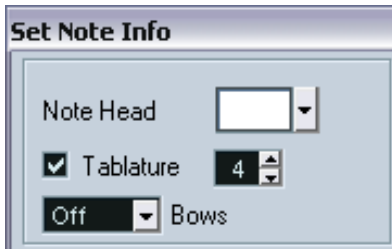

The tablature settings in the Set Note Info dialog.

3. Click Apply and close the dialog.

**15**

**The score and MIDI playback**

## In this chapter you will learn:

- How you can make the score affect how the MIDI notes play back.
- How to use the MIDI Meaning function.
- How to use crescendo/diminuendo symbols with integrated dynamics.

## The MIDI Meaning function

The MIDI Meaning function interprets note symbols and dynamics, affecting the length and velocity of notes during playback. This means you can play back your score and hear all accents and dynamics you have added.

- **This is done in real time during playback - the actual notes are not affected!**

### Setting up

1. Select MIDI Meaning from the Global Settings submenu on the Score menu.

A dialog appears.

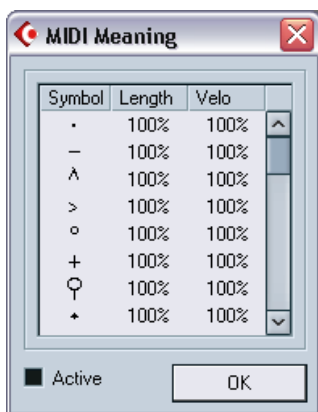

As you can see, the dialog lists all note symbols and static dynamic symbols to the left. To the right are two columns, allowing you to specify in which way each symbol should affect the length and velocity of the notes as they are played back.

2. Set up the note symbols (at the top of the list) to your liking.  
The Length and Velocity settings are expressed as percentages, with 100% meaning no change from the actual note lengths and velocities on playback. For example, if you set up a short accent symbol (^) to mean Length=50%, Velocity=130%, notes with this accent would be played back with half their actual length and 1.3 times their actual velocity.
  3. Set up the dynamic symbols (at the bottom of the list).  
These can only affect note velocity. If you set the fortissimo symbol (ff) to mean Velocity=150% and insert a fortissimo symbol in the score, all notes will be played back with 1.5 their actual velocity, from that point in the score until the next dynamic symbol.
  4. To turn MIDI Meaning on, click the Active checkbox.
  5. Click OK to close the dialog.  
Now, note symbols and dynamics will affect the notes on playback.
- **For dynamic changes to take effect, the MIDI sound source must respond to velocity.**  
Also, note that the maximum note velocity is always 127. If all notes were recorded or entered with maximum velocity, Velocity settings over 100% will not have any effect.

# Dynamic crescendo symbols

In the Dynamics palette you will find a special crescendo symbol:

This allows you to enter a crescendo or diminuendo in the score and have the note velocity adjusted accordingly during playback. The same rules apply as for MIDI Meaning:

- The actual notes aren't affected - the change happens on playback only.
- For the crescendo/diminuendo to be heard, the MIDI sound source must respond to velocity.
- The maximum note velocity is always 127. If the notes are recorded or entered with high velocity values, you may not hear any difference between e.g. forte and fortissimo.

Proceed as follows:

1. Select the dynamic crescendo symbol and make sure the Pencil tool is selected.
2. Click where you want the crescendo or diminuendo to start, drag to its end position and release the mouse button.  
By default this inserts a crescendo from piano (p) to forte (f).

3. To adjust the dynamics at either end of the crescendo, right-click (Windows) or [Ctrl]-click (Mac) to bring up a palette from which to select the desired dynamic symbol.

If you select a dynamic symbol at the start that is "louder" than the one at the end, the crescendo symbol is automatically changed to a diminuendo symbol.

- In the palette for the start symbol you will find three additional options: "cresc", "dim" and "None" (no symbol is shown).

When any of these is selected, the crescendo or diminuendo will start from the "current dynamic", i.e. with the level according to the previous dynamics symbol in the staff.

4. Select MIDI Meaning from the Global Settings submenu on the Score menu and make sure the Active checkbox is ticked.  
The dynamic crescendo/diminuendo makes use of the MIDI Meaning function and uses the velocity scaling you have set up for the dynamics symbols in this dialog.
5. Try playing back.  
You should now hear the crescendo or diminuendo affect the note velocities.

**16**

**Printing and exporting pages**

# Printing

## Printing from the Score Editor

1. Go into Page Mode.  
You cannot print from Edit Mode.
2. Select Page Setup from the File menu and make sure all your printer settings are correct. Close the dialog.

---

 **As mentioned earlier, you should have made settings for paper size, scale and margins before you started working on the page layout. Changing these settings at this point may cause the score to look different.**

---
3. Select Print from the File menu.
4. The standard Print dialog appears. Fill out the options as desired.
5. Click Print.

## Exporting pages as image files

You can export a section of a page, or a complete page, in various file formats. This allows you to import your scores into desktop publishing and drawing applications.

## Selecting a section of a page for exporting

If you only want to export a part of a certain page, proceed as follows:

1. Make sure you are in Page Mode.
2. Pull down the Scores menu and select Select Range from the Global Functions submenu.  
The pointer turns into a crosshair.
3. Drag over the section of the score you want to include.  
The area is indicated by a black rectangle.
4. If needed, adjust the size of the rectangle by dragging its handles (in the corners) with the Object Selection tool.  
The selection rectangle disappears as soon as you click elsewhere in the score.
5. Proceed with exporting as described below.

## Exporting

To export the score, proceed as follows:

1. Make sure you are in Page Mode.
2. Pull down the Scores menu and select “Export Scores...” from the “Global Functions” submenu.  
The Export Scores dialog appears.
3. Select a picture format.  
You can select bitmap, portable network graphics (png) or Adobe Photoshop format.
4. Specify a resolution for the file.  
This determines the accuracy with which the image will be created. 300dpi, for example, is the resolution many laser printers use for printing. If the image file will only be displayed on screen in other programs, select 72 or 96 (depending on screen resolution) and it will have the same size as it had in Cubase SX.
5. Specify a name and a location for the file and click “Save”.  
The specified section of the score is exported and saved as a file. It can now be imported into any program supporting the selected file format.

**17**

**Troubleshooting**

## In this chapter you will learn:

- Reasons for problems you might encounter and how to solve them.

## How to use this chapter

This chapter contains a number of questions that might arise when you use the Score Editor, and answers to each one. For more information about the functions referred to below, please check the previous chapters. If you don't know where to look, use the index.

## Adding and editing notes

### **I enter a note with one value and it is shown as a note with another value.**

Change the Rests display quantize to a smaller note value. Try turning off Auto Quantize, especially if you don't have any triplets or triplets only.

### **Notes are not displayed on correct positions.**

Try changing the Notes display quantize value.

### **There are a number of short rests after my notes.**

Your Rests display quantize value might be set to too small a note value. Raise it. Also check Clean Lengths.

### **When I change the length of a note, nothing happens.**

This is because the display quantize value puts a restriction on what note values can be displayed. Check that display quantize is actually set to the smallest note value you have in your piece.

### **I have adjusted display quantize and the other staff settings best I can. The notes are still shown with the wrong values.**

You might need to use one of three features: inserting display quantize events, using polyphonic voicing, or applying Scores Notes To MIDI.

### **I change the display quantize settings in the Staff Settings dialog and nothing happens.**

Did you remember to click Apply? Maybe you have already inserted display quantize events in the score? These override the staff settings.

### **Suddenly many display quantize events appear in the score.**

This is not a malfunction. If you had Auto Quantize on and start inserting display quantize events, the auto quantizing is automatically transformed into display quantize events.

### **One long note is shown as many tied notes.**

Do other notes occur at the same positions but with different lengths? Then you need to use polyphonic voicing. Are the note(s) syncopated? Then you should try the syncopation feature.

### **Even though I've tried the above, notes are not tied as I want them.**

The way notes are tied in Cubase SX follows basic notation rules. You may need to make exceptions to these rules, by using the Cut Notes tool.

### **I have an unnecessarily large amount of rests.**

Especially with polyphonic voicing, superfluous rests may be created. Try turning off rests for one or more voices. You might also leave the rests on in the Staff Settings dialog (Polyphonic tab) and then hide the rests you don't need, one by one.

### **When using polyphonic voices, a number of rests are drawn on top of each other.**

As above, you should try hiding rests (in the Staff Settings dialog, Polyphonic tab), center rests and possibly manually moving or hiding rests.

**In polyphonic voices, notes that are on the same musical position are not displayed exactly vertically above each other.**

This is not a malfunction. Cubase SX has built in automatic algorithms for making the score as legible as possible. Sometimes this will include adjustments of the “graphic” position of notes, especially with small intervals like seconds. You can always move the notes using the Graphic Move tool.

**When using polyphonic voices, notes with small intervals “collide”.**

As described above, Cubase SX tries to avoid this, but only for voices 1 and 2 in the upper staff and voices 5 and 6 in the lower. For other voices, please use the Graphic Move tool to manually move the notes.

**When I select a note, nothing is shown on the info line.**

The note is probably tied to another note. This means that the second note doesn't really exist, it is just a graphic indication that the main note is long. Try selecting the main note instead.

# Symbols and layout

## **Symbols from the Layout Symbols palette are sometimes invisible when I open the score.**

This is not a malfunction. Those symbols are part of a layout. If you open the score with another layout, for example because you open another combination of tracks, you will see another layout which might not contain any Symbols at all. See the chapter [“Working with layouts”](#).

## **I can't select an object on the screen, or I can't select an object without selecting another object.**

Use the selection rectangle to drag up (or down) and around the objects. Then hold down [Shift] and deselect all the objects you don't want included, by clicking on them. You should also check out the lock layer function.

## **Symbols have disappeared.**

Are they layout symbols? Then maybe they belong to another layout than the one you are editing now.

If that is not the reason, maybe you have inserted the symbol into the wrong staff. Please observe the warning on [page 165](#).

## **A symbol doesn't move with its staff. Auto Layout produces far too wide spacing.**

Maybe you have inserted the symbol into the wrong staff. Please observe the warning on [page 165](#).

## **A note symbol appears too far from the note I wanted it inserted on.**

Do you have the correct voice activated? Note symbols are inserted into voices, just like notes.

**18**

**Tips and Tricks**

## In this chapter you will learn:

- A number of useful techniques to help you work more efficiently with the Score Editor of Cubase SX.
- 
- ❑ **Don't forget to check out the example files in the Score Tutorial folder (included on the Cubase SX program CD). They provide a lot of hands-on tips on how to use the program efficiently.**
- 

### Moving a note without transposing it

If you hold down [Ctrl]/[Command] while moving a note (or a number of notes), and drag sideways, you don't have to worry about it being transposed. Another way is to assign key commands (under the Nudge category in the Key Commands dialog on the File menu) for moving notes and other objects.

### Moving and spacing several staves

If you have a number of staves that you want displayed with an equal distance (for example, all strings of a grand staff in a full orchestra score), this can be done using the Position Info window:

1. Open the Preferences–Scores dialog and deactivate the option “Global staff Spacing with [Alt-Gr]/[Option]-[Command]”.
  2. In the score, select the staves that you want to set to an equal distance.
  3. Open the Position Info window (by clicking on the ruler).
  4. Use the To Previous Staff or To Next Staff settings to specify the desired distance between the staves.  
Don't close the window yet!
  5. Hold down [Alt Gr]/[Option]-[Command] and press [Return] to close the window.  
All selected staves are spaced according to your settings.
- If you do this with the “Global staff Spacing with [Alt-Gr]/[Option]-[Command]” option *activated*, all staves in the score are affected.

## Polyphonic voicing tip

If you are working on a full score with more than one instrument in one staff (2 flutes, 2 trumpets etc.), you should use polyphonic voices. And even if both instruments play the same notes, you should insert notes for both instruments (you can mute the notes of the second voice, if playback is an issue). If you do this, it will be much easier to extract single parts later (by using the “Extract Voices” command).

## Using the bar handles

These are great for copying accents, but you can also use them for copying drum phrases, etc.

- If you hold down [Shift] and double click on a bar handle, this and the next bar are selected.  
This is handy when copying phrases of two or more bars in one go.

## Copying a section with “invisibles”

If you want to Copy and paste a section which contains hidden elements, adjusted beams and stems etc., there are two ways to proceed:

- Use the filter bar to make indicators appear in the score. Then select these indicators together with the notes before you copy.  
This ensures the notes are copied with their formatting etc.
- Double click the bar handle of one of the bars, and make sure all relevant event types are checked in the dialog. Then select the bars you want to copy by clicking their bar handles, and copy them by [Alt]/[Option]-dragging the bar handles.

## Using “Scores Notes To MIDI”

This function converts the score data, as displayed, to MIDI data. You might run into a situation when your score is displayed to 99% of perfection. That last 1% forces you to turn off functions in the Staff Settings dialog (like Clean Lengths, No Overlap and Auto Quantize) which makes the other parts of the score illegible. In this case, try “Scores Notes To MIDI”. But work on a copy of the track! For more info, see [page 57](#).

## Optimizing rests

If you have a number of consecutive empty bars you can replace them with one multiple rest. See [page 243](#).

## Zero system lines

Having no system lines at all might seem like a stupid idea to start with. But, this option allows you to create chord sheets really quickly. See the Make Chord Symbols feature described on [page 204](#).

A lead sheet created by specifying “0” system lines.

## Examples and scales

If you are creating scale examples and similar, you can use the Real Book option and manually hide all symbols at the beginning of the first staff to make the score appear like separate unconnected “lines”.

For scales, remember you can also hide the bar lines.

An example scale without bar lines.

## Controlling the order and appearance of grace notes

Normally, grace notes are beamed. Their order under the beam is controlled by their order in the track. It is enough to put a grace note one tick before the next grace note to make them appear in the desired order under the beam.

Initially the grace notes are put in with a 32nd note beam. By double clicking the note and changing the “flag” type in the Set Note Info dialog, you can change this.

Complex grace notes.

## Speeding up inserting key changes

If you have a grand staff with many instruments, inserting key changes one by one can take an awful lot of time.

If you instead insert the new key on one staff and hold down [Alt]/[Option] when clicking with the Pencil tool, this key change is inserted on all staves in the grand staff.

## Speeding up inserting staccato and accents

Symbols linked to notes can also be put in for a number of notes at the same time, even on different staves. See [page 168](#).

## Setting the distance between staves in a piano score

Drag the first bass staff on the first page. This will copy the spacing to all staves. Please note that this can only be done in Page Mode.

## If you wish you had a faster computer

Here are some tips for those who find some operations slower than they would like:

- Work on a smaller section of the score at a time. Break the piece up into parts and work on those parts individually until the final layout stage.
- Switch on multi rests as late as possible.
- When working in Edit Mode, set Default Bars Across The Staff to a small value, for example 2.
- In Edit Mode, resize the window so that only one grand staff at a time is visible.
- Consider upgrading your computer hardware.

**Index**

## A

- Accents above Staves [167](#)
- Accents above Stems [167](#)
- Accidentals
  - About [125](#)
  - Distance From Note [129](#)
- Active Staff [23](#)
- Add Space [97](#)
- Adding Notes [66](#)
- Align
  - Dynamics [195](#)
  - Symbols [192](#)
  - Text [213](#)
- Apply closes Property Windows [29](#)
- Auditioning [74](#)
- Auto Clef [34](#)
- Auto Group Notes [136](#)
- Auto Layout
  - About [257](#)
  - Bars and Staves [260](#)
  - Hide Empty Staves [259](#)
  - Icon [259](#), [260](#)
  - Move All Bars [259](#)
  - Move Bars [259](#)
  - Move Staves [259](#)
  - Optimize All [260](#)
  - Spread All Pages [260](#)
  - Spread Page [260](#)
- Auto Quantize [45](#)
- Autoscroll [21](#)

## B

- Bar Handles [185](#), [301](#)
- Bar Lines
  - Breaking [262](#)
  - Hidden [246](#)
  - Indent [251](#)
  - Moving [251](#)
  - Selecting Type [245](#)

## Bar Numbers

- Offsetting [227](#)
- Settings [226](#)
- Spacing [227](#)

## Bars

- Moving to Next/Prev. Staff [250](#)
- Number Across Page [249](#)
- Resetting Spacing [252](#)

## Bars and Staves [260](#)

## Bass To Lowest Voice

- Explode Function [56](#), [110](#)

## Beam Subgroups [49](#)

## Beams

- Appearance [139](#)
- Group Settings [138](#)
- Grouping [132](#)
- Manual Adjustment [140](#)
- On/Off [132](#)
- Slant [139](#)
- Stem Direction [121](#)

## Bow Up/Down [129](#)

## Box symbol [197](#)

## Braces [256](#)

## Bracket Head [129](#)

## Brackets [256](#)

## Build N-Tuplet [151](#), [152](#)

## Build Trill [172](#)

## C

## Chord Symbols

- Global Settings [206](#)
- Inserting Automatically [204](#)
- Inserting Manually [202](#)

## Clean Lengths [45](#)

## Clean Up Layout [261](#)

## Clefs

- Editing [87](#)
- Inserting [86](#)
- Moving [88](#)
- Setting Initial [32](#)

- Color pop-up menu [242](#)
- Common Time [30](#)
- Consolidate Rests [49](#)
- Copy [77](#), [191](#)
- Crescendo
  - Affecting MIDI playback [286](#)
  - Drawing [194](#)
  - Flipping [195](#)
  - Keeping Horizontal [195](#)
- Cross Staff Beaming [137](#)
- Crossed Voicings [115](#)
- Cue Notes [146](#)
- Custom Palette [164](#)
- Cut [77](#)
- Cut Notes Tool [143](#)
- Cut Time [30](#)
- Cutflag Events [143](#)

## D

- Damper Pedal Symbols [197](#)
- Default Bars Across The Page [249](#)
- Delete
  - Notes [72](#)
  - Symbols [191](#)
- Dialogs [29](#)
- Diminuendo
  - Affecting MIDI playback [286](#)
  - Drawing [194](#)
  - Keeping Horizontal [195](#)
- Display Arrow after Inserting Symbol [166](#)
- Display filter bar [25](#), [28](#)
- Display Length [82](#), [129](#)

- Display Quantize
  - About [11](#)
  - Auto [45](#)
  - In Polyphonic Voices [113](#)
  - Inserting changes [53](#)
  - Rest [14](#)
  - Setting [44](#)
  - Tool [15](#), [53](#)
- Display Quantize Value [64](#)
- Display Transpose [36](#), [48](#)
- Don't Center Hyphens [217](#)
- Don't Sync Lyrics [217](#)
- Double Click Symbol to get Pencil Tool [166](#)

- Drum Notes
  - About [266](#)
  - Adding and Editing [273](#)
  - Head Pairs [270](#)
  - Setting Up The Staff [272](#)
  - Single Line [273](#)

- Duplicate
  - Notes [76](#)
  - Symbols [182](#)
  - Using Bar Handles [185](#)

- Dynamics symbols
  - Adding [194](#)
  - Affecting MIDI playback [284](#)

## E

- Edit Drum Map in Scores [271](#)
- Edit Mode [20](#)
- Ending Symbols [198](#)
- Enharmonic Shift
  - Manual [126](#)
- Erase Tool [72](#), [262](#)
- Event Lock Layers [180](#)
- Explode [55](#), [110](#)
- Exporting as Image Files [290](#)
- Extract Voices [118](#)

## F

- Filter bar [25, 28](#)
- Find and Replace [224](#)
- Fit Page/Width [22](#)
- Fixed Stem Length [98](#)
- Flat Beams [49](#)
- Flat Ties [144](#)
- Flip
  - Crescendo [195](#)
  - Slurs and Ties [190](#)
  - Stems [121](#)
- Fonts [212, 228](#)
- For Grouping Only [31, 133](#)
- Force Update [38](#)

## G

- Get Form [232](#)
- Global Layer [156](#)
- Global Layer Symbols [158](#)
- Global Staff Spacing [300](#)
- Global Text [220](#)
- Glue Tube Tool [81, 250](#)
- Grace Notes
  - Converting to Normal [150](#)
  - Creating Manually [148](#)
  - Order of [303](#)
  - Settings [149](#)
- Graphic Move tool [88, 145, 170](#)
- Graphic Note Type [130](#)
- Graphics (Symbols) [196](#)
- Group Icon [133](#)
- Grouping
  - Automatic [136](#)
  - Manual [133](#)
  - Removing [135](#)
- Guitar Chord Symbols [174](#)
- Guitar Library [176](#)

## H

- Help Lines [129](#)
- Hide Empty Staves [259](#)
- Hide Pedal Markers [197](#)
- Hiding Objects [240](#)

## I

- Indent [251](#)
- Info Line [25, 81](#)
- Insert buttons [108](#)
- Insert Slur [171](#)
- Interpretation Flags [45, 94](#)

## K

- Keep Crescendi Horizontal [195](#)
- Keep Moved Notes
  - within Key [67, 74](#)
- Key
  - Editing [87](#)
  - Inserting Changes [86](#)
  - Setting Initial [34](#)
- Keyboard Symbol [173](#)

## L

- L Button [75](#)
- Layout Layer [156](#)
- Layout Layer Symbols [157](#)
- Layout Settings dialog [236](#)
- Layouts
  - About [230](#)
  - Creating [231](#)
  - Opening Tracks In [232](#)
- Length of Notes [80](#)
- Lines To Tracks
  - Explode Function [56, 110](#)
- Lock button [75](#)
- Lock Layers [180](#)

Lyrics  
    About [216](#)  
    In Voices [218](#)  
    Inserting Manually [216](#)  
    Verse [218](#)  
Lyrics from Clipboard [219](#)

## M

Make Chord Symbols [204](#)  
Marker Track to Form [234](#)  
Melisma Lines [211](#)  
Merge All Staves [117](#)  
MIDI Input Button [79](#)  
MIDI Meaning [284](#)  
Modern Time Signature [238](#)  
Mouse Position Box [65](#)  
Move All Bars [259](#)  
Move Bars [259](#)  
Move Staves [259](#)  
Move to Next/Prev. Page [21](#), [255](#)  
Moving  
    Between Voices [109](#)  
    Notes [73](#)  
    Objects graphically using the  
        computer keyboard [145](#)  
    Staves [253](#)  
    Symbols [182](#)  
    Using Bar Handles [185](#)  
    Using key commands [75](#)  
Multi Insert [168](#)  
Multi Rests  
    Creating [243](#)  
    Settings [244](#)  
    Splitting [243](#)

## N

No Beams [49](#)  
No Overlap [46](#)  
No Stems [129](#)

Non-modal dialogs [29](#)  
Note Dependant Symbols [156](#)  
Note Layer [156](#)  
    Symbols [156](#)  
Note Layer Symbols  
    About [156](#)  
    Adding [167](#)  
Note Symbols  
    Adding [167](#)  
    Affecting MIDI playback [284](#)  
Note Values [63](#)  
Notes  
    Adding [66](#)  
    Deleting [72](#)  
    Display Length [82](#)  
    Duplicating [76](#)  
    Editing Via MIDI [79](#)  
    Graphic [130](#)  
    Graphic Move [145](#)  
    Grouping [133](#)  
    Head Shape [127](#)  
    Help Lines [129](#)  
    Info Dialog [123](#)  
    Length [80](#)  
    Moving [73](#)  
    Note Values [63](#)  
    Selecting [70](#)  
    Splitting [82](#)  
Nudge key commands [185](#)  
Nudging notes [75](#)  
Number Of Bars Dialog [249](#)

## O

Octave Symbols [196](#)  
Offset Bar Numbers [227](#)  
Optimize All [260](#)  
Optimize Two/Four Voices [106](#)

## P

- Page mode [20](#)
- Page number indicator [21](#)
- Page Numbers [220](#)
- Page Setup [24](#)
- Page Text [220](#)
- Page, selecting [21](#)
- Paste [77](#), [191](#)
- Paste Note Attributes [131](#)
- Pedal Symbols [197](#)
- Pencil tool [166](#)
- Piano Staff
  - Fixed Split Point [83](#)
  - Variable Split Point [106](#)
- Pickup Bar [247](#)
- Polyphonic Presets [106](#)
- Polyphonic Voicing [99](#)
  - About [100](#)
  - Automatic [117](#)
  - Checking Notes [109](#)
  - Display Quantize [113](#)
  - Entering Notes [108](#)
  - Moving Notes To Voices [109](#)
  - Presets [106](#)
  - Rest Handling [112](#)
  - Setting Up [103](#)
  - Stem Direction [121](#)
- Position cursor [19](#)
- Position Info Window [183](#)
- Printing
  - From the Score Editor [290](#)
  - Making Settings [24](#)
- Project cursor [19](#)

## Q

- Q tool [53](#)
- Quantize Tool [15](#)

## R

- Real Book [237](#)
- Rehearsal Marks [198](#)
- Repeats Symbols [197](#)
- Rests
  - Creating Multi Rests [243](#)
  - In Polyphonic Voices [104](#), [112](#)
- Ruler [25](#), [183](#)

## S

- Scissors Tool [82](#)
- Score Drum Map
  - About [266](#)
  - Display Pitch [267](#)
  - Initializing [270](#)
  - Setting Up [269](#)
- Score Title [220](#)
- Score Toolbar
  - Showing and Hiding [25](#)
- Scores Notes To MIDI [57](#)
- Scrolling [20](#)
- Selecting
  - Layouts [232](#)
  - Notes [70](#)
  - Symbols [179](#)
- Set Note Info dialog [127](#), [128](#)
- Show Braces in Edit mode [256](#)
- Show command [241](#)
- Show Filter View [25](#)
- Show Long Track Names on new Pages [93](#), [225](#)
- Show Marker Track [234](#)
- Show Note Info
  - by the Mouse [66](#), [74](#)
- Shuffle [47](#)
- Single Line Drum Staff [273](#)
- Size (System) [97](#)

- Slurs
    - Adding [170](#)
    - Shape and Direction [189](#)
  - Speaker Icon [74](#)
  - Spectacle Bass [135](#)
  - Split Note
    - Explode Function [56, 110](#)
    - Piano Staff [84](#)
  - Split Staff
    - Normal [83](#)
  - Split Tool [250](#)
  - Spread All Pages [260](#)
  - Spread Page [260](#)
  - Staff Mode
    - Split [83](#)
  - Staff Names
    - Displaying [225](#)
    - Long and Short [225](#)
  - Staff Options [96](#)
  - Staff Presets [92](#)
  - Staff Separators [238](#)
  - Staff Settings
    - About [42, 60](#)
    - Options tab [48](#)
    - Switching Staves [43, 61](#)
    - Values For Note Input [62](#)
  - Staff Size [239](#)
  - Staves
    - Moving [253](#)
    - Relation to Tracks [18](#)
  - Stem Direction
    - About [120](#)
    - In Polyphonic Voices [121](#)
    - Manual Flip [121](#)
    - Set Note Info dialog [130](#)
  - Stems Hidden [129](#)
  - Stems Length [124](#)
  - Symbol Palettes
    - About [27](#)
    - Available Symbols [161](#)
    - Customizing [164](#)
    - Displaying [159](#)
    - Moving and Handling [160](#)
  - Symbols
    - Adding [169](#)
    - Adding to Notes [167](#)
    - Aligning [192](#)
    - Deleting [191](#)
    - Duplicating [182](#)
    - Guitar Chords [174](#)
    - In Palettes [161](#)
    - Moving [182](#)
    - Moving with Keyboard [185](#)
    - Note Dependant [156](#)
    - Note Layer Symbols [156](#)
    - Relation to Staves and
      - Voices [165](#)
    - Resizing [189](#)
    - Selecting [179](#)
  - Syncopation [47](#)
  - System Lines [97](#)
  - System Sizes (Staff Settings) [97](#)
- ## T
- Tablature
    - Automatic Creation [276](#)
    - Clef [279](#)
    - Editing [281](#)
    - Manual Creation [279](#)
    - MIDI Channels [278](#)
    - Number Note Head [280](#)
  - Tempo Change Symbol [199](#)
  - Tempo Symbols [199](#)

## Text

- Adding [210](#)
- Aligning [213](#)
- Editing [212](#)
- Font, Size and Style [212](#)
- Lyrics [216](#)
- Melisma Lines [211](#)
- Page Text [220](#)
- Regular [215](#)
- Replacing Words [224](#)

## Text Attribute Sets

- About [214](#)
- Creating [214](#)
- Using [214](#)

## Ties

- About [68](#), [142](#)
- Adding As Symbols [170](#)
- Direction [130](#)
- Flat [144](#)
- Shape and Direction [189](#)
- Splitting [82](#)
- Using the Cut Notes Tool [143](#)

## Time Signature

- Composite [31](#)
- Editing [87](#)
- For Grouping only [31](#)
- Inserting [86](#)
- Modern [238](#)
- Relation to Tempo Track [32](#)
- Setting Initial [30](#)

## Track/Staff relation [18](#)

## Transcription [40](#)

## Transposing [78](#)

## Transposing Instruments [36](#)

## Trills [172](#)

## Tuplets [150](#)

- Display Options [153](#)
- Group Symbols [196](#)

## U

- Upbeats [246](#)
- Upd button [38](#)
- Use colors for additional meanings [130](#)

## V

- Variable Split [106](#)
- Verses (Lyrics) [218](#)
- Voice Insert buttons [108](#)
- Voices

- About [100](#)
- Checking Notes [109](#)
- Converting to Tracks [118](#)
- Display Quantize [113](#)
- Entering Notes Into [108](#)
- Moving Notes To [109](#)
- Rest Handling [112](#)
- Setting Up [103](#)
- Stem Direction [121](#)

## W

- Words Palette [222](#)

## X

- X Stem (Spoken) [129](#)

## Z

- Zoom [22](#)
- Zoom pop-up menu [22](#)
- Zoom tool [23](#)