

UA-30

Macintosh Audio Applications CD-ROM

Owner's Manual

Contents

Basic operation of Peak LE	3
What is Peak LE?	3
Installing Peak LE	3
Connecting the UA-30	5
Starting up Peak LE	5
Opening a file	6
Playing back	6
Recording	7
Editing	9
Exiting Peak LE	10
How to Register Peak LE (Receiving the Product Authorization Code)	10
Troubleshooting	12

Your Peak LE serial number is

Peak LE のシリアル・ナンバー

The above serial number is necessary for installing Peak LE. (p. 3)
Make sure to put it away for safekeeping, along with your CD-ROM.
You will also need the Authorization Code in order to continue using
Peak LE. For further information, refer to p. 10.

上記に記載のシリアル・ナンバーは、Peak LE をインストールする際に必要となります。(P.3) マスター・ディスクとともに、大切に保管してください。また、Peak LE を継続して使用するには、これに加え、オーサライズ・コードも必要となります。詳しくは、P.11を参照してください。

Copyright © 2000 ROLAND CORPORATION

All rights reserved. No part of this publication may be reproduced in any form without the written permission of ROLAND CORPORATION.

Macintosh Audio Applications CD-ROM

Macintosh Audio Applications CD-ROM is a CD-ROM that contains Peak LE software for making the UA-30 more fun to use.

Basic operation of Peak LE

This document covers the basic operations you need to know to use Peak LE.

■ What is Peak LE?

Peak LE is waveform editing software for the Macintosh. It allows you to record, play back, and edit.

■ Installing Peak LE



Before you install, you must read the included license agreement.

The license agreement states the conditions under which Roland and other software companies allow you to use this software.



Before running the installer, make sure to quit all other programs that your Macintosh may have been running.

1. To use the Peak LE product, you need to register and authorize it. If you want to register Peak electronically during the installation process, you need to connect your computer to the Internet. (p. 10)
2. Insert the **Macintosh Audio Applications CD-ROM** into the CD-ROM drive of your computer.
3. In the “**Peak_LE**” folder, double-click “**Install Peak LE.**”



Install Peak™ LE 2.53

4. The startup screen of the installer will appear. Click [**Continue**].



5. The **Read Me** dialog box will display the license agreement for using Peak LE, and recently updated information on Peak LE. After reading the contents, click **[Continue]**.

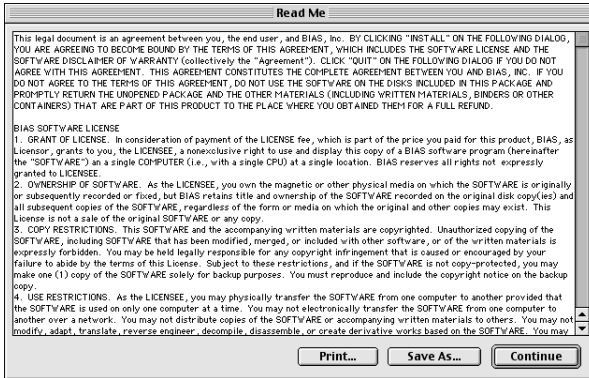

6. In the **Install Peak LE** dialog box, verify that the disk onto which you wish to install Peak LE is indicated, and click **[Install]**. If you wish to change the disk, select it from **[Install Location]**.

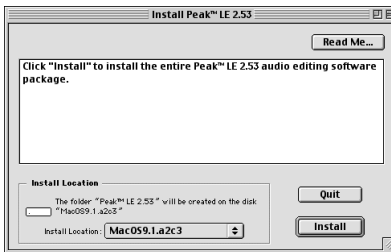

7. When a dialog box like the following appears, read it carefully and click **[I Understand]**.

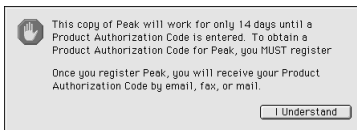

8. If your computer is connected to the Internet, you can register Peak from the following dialog. If you want to register Peak now, click **[Register]**. If you want to register Peak using the attached registration card, click **[I will fill the card out by hand and mail or fax it]**. If you have already registered, click **[I've already registered]**.

Refer to p. 10 for further information on how to register Peak.

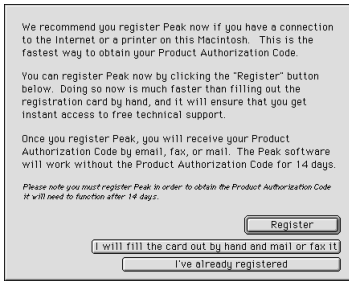

9. If the installation was successful, a dialog box like the following appears, click **[Restart]**.

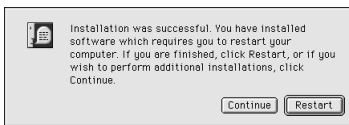

This completes installation of Peak LE.

■ Connecting the UA-30

Before starting up Peak LE, you should connect UA-30 to your computer and to the audio devices. For how to connect them, refer to the attached leaflet “UA-30 or MA-150U with MacOS” or the “Getting Started” manual respectively.

■ Starting up Peak LE

1. In the “Peak LE” folder that was created during installation, double-click “Peak LE.”

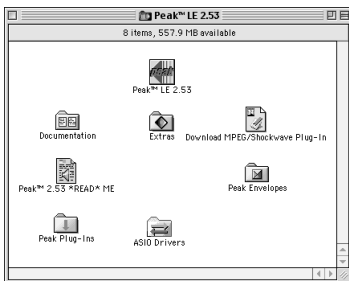

If this screen appears, click **[OK]** and quit Peak LE. Next, go to the **Control Panel - Memory**, and set “Virtual memory” to “off.” Then, restart your computer. However, if you are using iMac that are released after the summer of 2000 (iMac, iMac DV, iMac DV+, and iMac DV Special Edition), then turn the “Virtual Memory” to “on.”

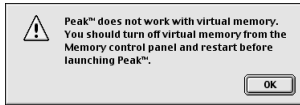

2. Enter the following information into the **Registration** dialog box, and click **[Register]**.

Name: Name of the person using the software

Organization: Company or organization name (Or the name of the user)

Serial: The serial number listed on the cover of this manual

If you do not register Peak, you cannot receive your Product Authorization code.

Refer to p. 10 for information on how to register Peak. If you want to use Peak

before receiving the code, click **[Still waiting for Product Authorization Code]**.

In that case, Peak will not launch after the 14 day registration period unless you authorize Peak with your Name, Organization, Serial Number, and Product Authorization Code.

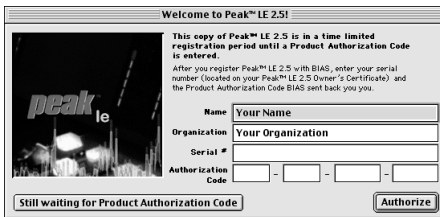

■ Opening a file

Use the following procedure to open a sample data file.

1. From the CD-ROM **“Sample_Data”** folder, drag **“Alright”** onto the desktop to copy it.
2. In the **File** menu, click **Open**.
3. In the **Open** dialog box, double-click the file that you copied.
4. Click **Done**.

■ Playing back

To play back audio data, use the buttons in the **Toolbar**.



Play back.



Stop playback.



Open the **Record** dialog box.



Open the **Record Settings** dialog box.

■ Recording



If you use a microphone to record, acoustic feedback (a whine or screech) may occur depending on the location of the microphone and speaker. If this occurs, take the following measures:

- Point the microphone in a different direction
- Place the microphone further away from the speakers
- Lower the volume

You can record the performance of a vocal or guitar connected to your audio device. As an example, here's the basic procedure for recording.

Make settings for recording

1. In the **Toolbar**, click  to open the **Record** window.



2. In the **Record** window, click  to open the **Record Settings** dialog box, and click [Device and Sample Format...].

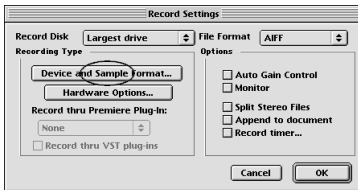

3. In the **Sound** dialog box, click **Speaker**, and select "off."

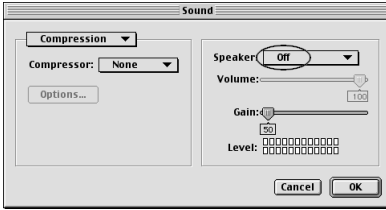

4. In the popup menu of the **Sound** dialog box, select **Source**, and set “Device” to “USB audio.”

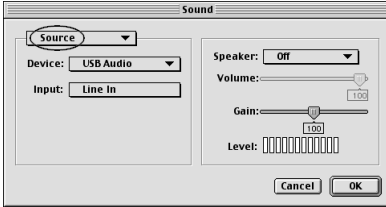

5. From the popup menu, select **Sample** and choose the recording quality. For CD-quality audio, select “44.1 kHz,” “16 bit,” “stereo.”

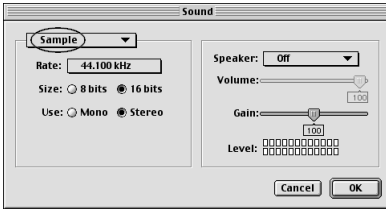

6. Click **[OK]** to close the **Sound** dialog.
7. Click **[OK]** to close the **Record Settings** dialog.

Adjusting the input level

Play the external audio device, and adjust the input level. If the input level is excessive and causes clipping, lower the volume of the audio device so that the maximum level does not exceed 0 dB.



Recording

When preparations are completed, use the following procedure to record.

1. In the **Record** dialog box, click .
2. Play your audio device.

3. When you have finished playing, click .
4. When a dialog box like the following appears, specify the location in which you want to save the file, input the filename, then click **[Save]**.



■ Editing

Peak LE makes it easy for you to edit waveforms. Here is the basic procedure for waveform editing.

Select the region that you wish to edit

Click the mouse at the beginning of the region that you wish to select. Then continue to hold down the mouse button, and drag to the left or right to specify the region.

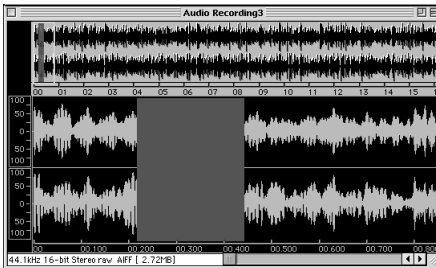

Zooming the waveform display in or out

By increasing or decreasing the magnification of the waveform display, you can make it easier to select or view the desired portion of the waveform. Use the buttons in the **Toolbar** to expand or contract the waveform display.



Display the waveform at greater magnification.



Display the waveform at a lower magnification.

When the waveform display is magnified, you can drag the scroll bar located at the bottom of the window to change the location of the waveform that is displayed.

Using the editing functions

Peak LE provides numerous commands for editing waveforms. A simple explanation is given below. For details, refer to the **“PeakManual.pdf.”**

Edit menu:

- Undo Cancel the effect of the previously executed command.
- Redo Re-execute the previously cancelled command.
- Cut Cut the selected region and copy it into the clipboard.
- Paste Insert the data stored in the clipboard at the insertion point.

DSP menu:

- Change Gain Increase or decrease the volume of the selected region.
- Convert Sample Rate Convert the sample rate.
- Invert Invert the amplitude (positive vs. negative) of the selected region.
- Fade In/Out Gradually increase or decrease the volume of the selected region.
- Normalize Normalize the waveform in the selected region. The level is adjusted in accordance with the maximum values for volume.
- Reverse Reverse the selected region of the waveform front-to-back.

■ Exiting Peak LE

To exit Peak LE, choose **Exit** from the **File** menu.

The CD-ROM contains an on-line manual which provides detailed explanations concerning the use of Peak LE.

Location: Peak_LE\For_English\PeakManual.pdf



Adobe Acrobat Reader is required in order to read the on-line manual. To install Adobe Acrobat Reader, run the following program on the CD-ROM.

Location: Peak_LE\For_English\AcrobatReader\Reader Installer

■ How to Register Peak LE (Receiving the Product Authorization Code)

Peak LE must be authorized to work on your Macintosh. To authorize Peak LE, you will need your Product Authorization Code in addition to the serial number that appears on top of the Owner's Manual. BIAS will provide you with your Product Authorization Code when you register Peak LE. You must register Peak LE in order to obtain your Product Authorization Code. If you don't register Peak LE, it will not launch after the 14 day registration period, and also you will not be eligible for technical support and you won't be notified about updates, upgrades and other important news from BIAS.

There are three ways to register the software:

- (1) by e-mail
- (2) by mailing the attached card
- (3) by faxing the attached card

Register by e-mail

If you click **[Register]** button in step 8 of **Installing Peak LE** (p. 3), the following dialog appears. Fill the dialog and click **[Email Registration]** button to send the information to BIAS by mail. You can also click **[Print to MAIL]** button to print and send the form via FAX. After the registration, you will receive your Product Authorization code in a few days. If you will not receive the code after 14 days, please register Peak once again.

* Please be sure to answer the question number 1 to 10 at least. The serial number is printed on the cover.

Name: 1		Which digital audio hardware do you use?		What best describes what you do?	
Address: 2		<input type="checkbox"/> Home Recording Studio		<input type="checkbox"/> Mastering	
City: 3		State/Province: 4		ZIP/Postal Code: 5	
Country: 6		What sequencer do you use?		Which samplers do you use?	
Serial Number: 8		<input type="checkbox"/> Cubase		<input type="checkbox"/> ARTS/Composer	
Phone: 9		<input type="checkbox"/> Logic		<input type="checkbox"/> Internet Author	
Fax: 10		<input type="checkbox"/> Metro		<input type="checkbox"/> Multimedia	
<input type="checkbox"/> This is my first BIAS Product		<input type="checkbox"/> Performer		<input type="checkbox"/> CD-ROM/Game Author	
<input type="checkbox"/> Notify me of upgrades and specials		<input type="checkbox"/> Vision		<input type="checkbox"/> Broadcast	
<input type="checkbox"/> Don't give out information about me to anyone		<input type="checkbox"/> Cubewalk		<input type="checkbox"/> Education	
<input type="checkbox"/> I tried a demo before purchasing		<input type="checkbox"/> Don't Use one			
How did you purchase Peak?		What other software do you use?			
<input type="checkbox"/> Direct from BIAS		<input type="checkbox"/> Deck		<input type="checkbox"/> Recycle	
<input type="checkbox"/> Internet Site		<input type="checkbox"/> Recording		<input type="checkbox"/> ACID	
<input type="checkbox"/> It was a gift		<input type="checkbox"/> Session II		<input type="checkbox"/> Rebirth	
<input type="checkbox"/> Dealer		<input type="checkbox"/> MIX		<input type="checkbox"/> Masterlist CD	
Store Name: _____		<input type="checkbox"/> Jam		<input type="checkbox"/> Hypertrium	
Price paid: _____		<input type="checkbox"/> Toast		<input type="checkbox"/> Metrosynth	
How do you hear about Peak?		<input type="checkbox"/> Director		<input type="checkbox"/> SFX Machine	
<input type="checkbox"/> Word of Mouth		<input type="checkbox"/> Final Cut Pro		<input type="checkbox"/> WAVES Plug-ins	
<input type="checkbox"/> Trade Show		<input type="checkbox"/> Mosaic		<input type="checkbox"/> WaveLab	
<input type="checkbox"/> Advertisement		<input type="checkbox"/> Macworld			
<input type="checkbox"/> Article/Review		<input type="checkbox"/> Keys			
<input type="checkbox"/> Internet		<input type="checkbox"/> EQ			
<input type="checkbox"/> Dealer/Salesperson					
<input type="checkbox"/> Promotional Mailing					
		Tell us about any additional features you want in BIAS software, new products, feedback, etc.			
		Email Registration		Print to MAIL	
		Cancel			

Register by mailing or faxing the attached card

You can also register Peak by mailing or faxing the attached registration card. Fill the form and send the right side of the card to the address specified at the lower left side of the card.

* Please be sure to answer the question number 1 to 10 at least. The serial number is printed on the cover.

Please Register Me!		Send my PAC via:	
Name: 1		<input type="checkbox"/> Email	
Address: 2		<input type="checkbox"/> Post	
City: 3		<input type="checkbox"/> FAX	
State/Province: 4		<input type="checkbox"/> Phone	
ZIP/Postal Code: 5		<input type="checkbox"/> (no comment)	
Country: 6			
Phone: 9			
Fax: 10			
Email Address: 7			
Please print clearly in BLOCK LETTERS!			
Tell Us About Yourself...			
<input type="checkbox"/> This is my first BIAS Product <input type="checkbox"/> Notify me of upgrades and special offers <input type="checkbox"/> Don't give out information about me to anyone <input type="checkbox"/> I tried a demo before purchasing		• What sequencer do you use? <input type="checkbox"/> Cubase <input type="checkbox"/> Vision <input type="checkbox"/> Logic <input type="checkbox"/> Cubewalk <input type="checkbox"/> Metro <input type="checkbox"/> Don't use one <input type="checkbox"/> Performer	
• How did you purchase your BIAS Software? <input type="checkbox"/> Direct from BIAS <input type="checkbox"/> Internet Site <input type="checkbox"/> It was a gift <input type="checkbox"/> Dealer Price Paid: _____		• What other software do you use? <input type="checkbox"/> Peak <input type="checkbox"/> Mosaic <input type="checkbox"/> Deck <input type="checkbox"/> Sound Forge <input type="checkbox"/> SFX Machine <input type="checkbox"/> Recycle <input type="checkbox"/> Pro Tools <input type="checkbox"/> Rebirth <input type="checkbox"/> Masterlist CD <input type="checkbox"/> Hypertrium <input type="checkbox"/> Jam <input type="checkbox"/> Hypertrium <input type="checkbox"/> Toast <input type="checkbox"/> Metrosynth <input type="checkbox"/> Director <input type="checkbox"/> SFX Machine <input type="checkbox"/> Final Cut Pro <input type="checkbox"/> WAVES Plug-ins <input type="checkbox"/> Mosaic	
• How did you hear about BIAS? <input type="checkbox"/> Word of Mouth <input type="checkbox"/> Internet <input type="checkbox"/> Trade Show <input type="checkbox"/> Dealer/Salesperson <input type="checkbox"/> Advertisement <input type="checkbox"/> Promotional Mailing <input type="checkbox"/> Article/Review		• Primary audio machine(s): <input type="checkbox"/> Powerbook <input type="checkbox"/> Desktop Mac <input type="checkbox"/> Old 68K Mac <input type="checkbox"/> 68K Mac <input type="checkbox"/> Windows PC	
• Which magazines do you read frequently? <input type="checkbox"/> Keyboard <input type="checkbox"/> Videography <input type="checkbox"/> Recording <input type="checkbox"/> Digital Video <input type="checkbox"/> Electronic Musician <input type="checkbox"/> New Media <input type="checkbox"/> MIX <input type="checkbox"/> Macworld <input type="checkbox"/> Sound On Sound <input type="checkbox"/> MacWeek <input type="checkbox"/> Pro Sound News <input type="checkbox"/> Keys <input type="checkbox"/> Audio Media <input type="checkbox"/> EQ		• What digital audio hardware do you use? <input type="checkbox"/> Home Recording Studio <input type="checkbox"/> Multimedia <input type="checkbox"/> Post-Production <input type="checkbox"/> Broadcast <input type="checkbox"/> Artist/Composer <input type="checkbox"/> Commercial Facility <input type="checkbox"/> Hobbyist	
• Tell us about any additional features you want in BIAS software, new products, feedback, etc.			
New Card Number: 8			

■ Troubleshooting

Also refer to the troubleshooting on the “Getting Started” manual or the leaflet titled “UA-30 or MA-150U with MacOS.”

Noise is heard when recording audio

- If version 1.0.4f8 of the USB audio driver is used, noise may be present when you record at 48kHz. Should this be the case, you can solve the problem by using “Multimedia Update V1.0” to update the driver. “Multimedia Update V1.0” can be downloaded from Apple computer’s web site. For further information on this update program, refer to <http://asu.info.apple.com/swupdates.nsf/artnum/n11693> (as of October 20, 2000).
- If you are using iMac that are released after the summer of 2000 (iMac, iMac DV, iMac DV+, and iMac DV Special Edition) and turn the virtual memory off, noise is heard or the sound is interrupted when recording audio. Please be sure to turn the “Virtual Memory” to “on.”

Cannot record audio

- In case you cannot record audio, there may be a trouble in the Apple sound manager. Set the sound manager once again following the step 1 to 11 in the leaflet titled “UA-30 or MA-150U with MacOS.”
- You cannot record audio if you turn Speaker on in Audio/Record Settings/Device and sample format/Sound. Be sure to turn it off.

Checking the USB audio driver’s version

1. Connect the UA-30.
2. From the Apple menu, select “Apple System Profiler.”
3. Click the **Devices and Volumes** tab.
4. At the bottom of the USB section, the screen will indicate “Audio (UA-30 xxx Hz, xxx REC).” Click the arrow at the left of this text.
5. Several lines will be displayed, and the number displayed to the right of “Driver version” is the version of the USB audio driver.
(Display example) Driver version: 1.0.4f8

Support service of Peak LE

For further support or the upgrade service on Peak LE, refer to the following BIAS web site.
<http://www.bias-inc.com/toolkit.html>
<http://www.bias-inc.com/>
<http://www.bias-inc.com/distributors.html>